THE ESCANABA DAILY PRESS

VOL. XXX NO. 163 [ASSOCIATED PRESS LEASED WIRE NEWS SERVICE] ESCANABA, MICHIGAN, WEDNESDAY, SEPTEMBER 28, 1938 [UPPER PENINSULA'S LEADING NEWSPAPER] (12 PAGES) SINGLE COPY 5 CENTS

BRITAIN MOBILIZES; HITLER UNMOVED

CZECHS CAN'T KEEP PROMISE, GERMANS SAY

NO SIGNS EVIDENT OF RELENTING IN BERLIN

BY EDWIN SHANKE

Berlin, Sept. 27 (AP)—German government quarters declared tonight that Czechoslovakia's rejection of Reichsfuehrer Hitler's demands for surrender of Sudetenland next Saturday was in actuality a renunciation of the original Anglo-French plan, accepted by Prague last week.

These quarters said the rejection, made public today in London, "proves again that the Czechs declare themselves theoretically ready for any agreement, but in practice are unwilling to keep their promises."

Plan Unacceptable

(The Czechoslovak reply to Hitler's final demands was announced by Prague's minister to London, Jan Masaryk, who said the demands "in their present form are absolutely and unconditionally unacceptable to my government.")

German government circles expressed eagerness to know "how England and France would react to this de facto renunciation of their plan accepted by Prague just a few days ago."

They saw in it "not only a repudiation of the German standpoint, but also a disavowal of the Anglo-French plan on the part of Prague."

These comments were forthcoming after British Prime Minister Chamberlain, through an emissary, Sir Horace Wilson, still sought to negotiate a peaceful solution of the crisis in a brief talk with Hitler.

No Extension Yet

Hitler, meanwhile—insofar as was indicated by Wilhelmstrasse spokesmen and the German press—showed no signs of relenting from his demands for surrender of Sudetenland four days hence.

To reports that the Fuehrer had extended the deadline, a government spokesman said, "That is pure speculation. Certainly we have received no such word from the Fuehrer who alone would know."

Hitler, in a long message to President Roosevelt, answering an appeal for continued negotiations, declared that the question of war or peace rested solely with Prague.

From the nature of the note to Roosevelt and Hitler's speech last night, in which the Fuehrer gave no definite indication of what he would do to enforce his demands, the impression prevailed that he was leaving the door open to the negotiation method of acquiring Sudetenland.

Many persons were inclined to

(Continued on Page Two)

BENES CANCELS TALK

New York, Sept. 27 (AP)—Columbia broadcasting system said tonight it was advised from Prague that President Benes' scheduled broadcast was cancelled because of "unsettled European conditions." His address was to have been delivered at 5 p. m. (E.S.T.)

WEATHER

LOWER LAKES: Winds becoming moderate south to southwest; fair Wednesday.

UPPER LAKES: Moderate south to west winds on Huron and Michigan, moderate to possibly fresh southwest to northwest on Superior; fair over south portion, considerable cloudiness over north portion Wednesday.

LOWER MICHIGAN: Fair in south, increasing cloudiness in north, warmer Wednesday; generally fair Thursday, with slightly cooler in north.

UPPER MICHIGAN: Unsettled, slightly warmer in east Wednesday; Thursday generally fair.

	At 7:30 P. M.	High Last 24 Hours
ESCANABA	60	67

Temperatures—High Yesterday

Alpena	64	Los Angeles	90
Asheville	82	Marquette	61
Atlanta	80	Memphis	94
Bismarck	88	Miami	86
Boston	72	Milwaukee	64
Buffalo	66	Mnpls.-St. P.	76
Calgary	72	Montreal	64
Chicago	70	New Orleans	86
Cincinnati	86	New York	78
Cleveland	74	Oklahoma	92
Cochrane	50	Omaha	78
Denver	82	Parry Sound	62
Detroit	70	Phoenix	104
Duluth	72	Pittsburgh	70
Edmonton	66	Port Arthur	64
Evansville	90	St. Louis	82
Frankfort	66	Salt Lake	86
Galveston	88	Frisco	76
Gr. Rapids	70	Soo, Mich.	56
Green Bay	70	Seattle	72
Jacksonville	82	Washington	86
Indianapolis	80	Winnipeg	84
Kansas City	80	Yellowstone	76

Britons Avid for "War" Bulletins

Stirred by screaming war headlines in the British press, pictured at upper left in the radiophoto inset, large crowds like that shown above gathered in London's Whitehall area to cheer, boo and shout "Stand by Czechoslovakia" to Prime Minister Neville Chamberlain as he hurried into a fateful consultation with his ministers at No. 10 Downing street after arriving from Godesberg, Germany.

STATE BUILDING CONTRACTS LET

Newberry Power House Construction Will Cost $257,832

Lansing, Sept. 27 (AP)—The state administrative board awarded contracts totalling more than $1,500,000 today in connection with Governor Murphy's $11,000,000 federal-state hospital building program.

The major project provided in the new batch of contracts is a receiving unit for the State hospital at Pontiac, to cost $681,000. The board also approved an application for PWA aid for other Pontiac hospital improvements which will cost more than $500,000.

Other projects include a $330,660 addition to the state training school at Lapeer, a $301,144 power house for the farm colony at Wahjamega, a similar project for the Newberry State hospital which will cost $257,832, and a communicating tunnel at Newberry. The tunnel contract went to Owen-Ames-Kimball of Grand Rapids for $64,817.

The board also asked federal authorities for an extension of four to six weeks in the time allotted for the preparation of plans and specifications for improvements involving three other institutions. The three projects that face delay are a proposed group of infirmary buildings at Kalamazoo State hospital, an administration building and residence at Newberry State hospital and an employes' residence at Traverse City State hospital.

Hearing Adjourned In $10,000,000 Suit

Big Rapids, Mich., Sept. 27 (AP)—Circuit Judge Earl C. Pugsley on Tuesday adjourned until Oct. 3 a hearing on a motion for the dismissal of the suit of George F. Ide of Detroit and 31 others against Consumers Power company.

The bill of complaint charges the utility with stiffling production of gas in Michigan fields and asks $10,000,000 damages.

Consumers Power's motion for dismissal was countered Tuesday with a motion of the plaintiffs for an "order of discovery" which, if granted by the court, would make available all correspondence and papers relating to Consumers Power company as contracts with well owners.

Escaped Prisoner Captured At Ionia

Ionia (AP)—Jasper Nance, 34, escaped trusty inmate of the Michigan state hospital, was recaptured Tuesday by a gasoline station attendant who recognized the hospital clothing Nance wore. John Slowinski, the attendant, guarded Nance with a shotgun until officers arrived. Nance was committed from Wayne county for felonious assault.

Hankow Defenders Hold Up Japanese

Shanghai, Sept. 27 (AP)—Despite almost continuous aerial bombardment of vital Chinese defenses on the Hankow front, Chinese reported today they had fought Japanese land forces almost to a standstill.

Chinese tactics were aimed at holding off the Japanese to force them to wage a wintertime campaign against the provisional capital.

Fitzgerald Rejects Bid For 'Ballyhoo' Debates

Lansing, Sept. 27 (AP)—Governor Murphy's suggestion he debate his labor policies with former Governor Frank D. Fitzgerald, the Republican nominee for the governorship, today had the high command of the Republican and Democratic parties embroiled in an old-fashioned war of words.

Murphy made the suggestion at a banquet here last week. Today Edward J. Fry, chairman of the Democratic state central committee, formally challenged Fitzgerald to the debate. Both Fitzgerald and James F. Thomson, chairman of the Republican state central committee, slapped back hard.

Fitzgerald refused the invitation, calling it a proposal for "an oratorical sideshow built up purely for the purposes of ballyhoo."

He rebuked Fry by declaring "I shall be glad to advise you if the occasion ever arises when I need your help in shaping my campaign plans." Fitzgerald said he would "continue my policy of stating my views directly to the people in as simple and straightforward a method as possible."

Thomson was sarcastic in his reply. He suggested the debate topic "Resolved, that the present enormous state deficit and the sit-down strikes both furthered by the present new deal administration have proven an advantage to labor and industry in Michigan during the years 1937 and 1938."

He further proposed that Murphy, Homer Martin, president of the United Automobile Workers, and Richard E. Frankensteen, deposed vice president of that union and a state emergency relief commissioner, oppose Fitzgerald, "prominent member of the Catholic clergy" and a member of the American Federation of Labor in the debate.

He likewise suggested the debate be held in Lansing at an admission price of $1.00, the proceeds to be given merchants to whom money is due for relief bills.

STRAITS BRIDGE SURVEY PUSHED

Funds for Preliminary Work Are Provided By State Board

Lansing, Sept. 27. (AP) — The state provided funds today for a preliminary survey that would pave the way for construction of a bridge spanning the Straits of Mackinac.

The administrative board endorsed Highway Commissioner Murray D. Van Wagoner's proposal that $8,000 a month for twelve months beginning Sept. 1 be transferred to the Mackinac bridge authority from highway department funds.

Van Wagoner said the authority would need the money for preliminary work that would include surveys, soundings, borings, and studies of design, the ebb and flow of traffic and available locations for the bridge.

Professor Emeritus At University Dies

Ann Arbor, Mich., Sept. 27 (AP)—Louis A. Strauss, 66, professor emeritas of English at the University of Michigan and head of the English department from 1920 to 1936, died tonight of a heart attack.

He was graduated from the university in 1894 and was a former chairman of the board in control of student publications.

Pastor Must Draw Lots In Vote Tie

Lansing, Sept. 27 (AP)—The state board of canvassers overrode objections of a clergyman candidate today and ordered that a tie vote between him and his rival for the Democratic nomination for congress from the fifth district be decided by lot.

The draw will be made Thursday at 11 a. m., in the department of state, to determine whether the Rev. James W. Hailwood or Tunis Johnson, both of Grand Rapids, should be recognized as the nominee. The loser will have the right to petition for a recount.

The board found that each candidate received 4,533 votes in the Sept. 13 primary election.

Because returns from other counties were incomplete, the commission will have to meet again to complete the canvas of the vote.

Falls Four Stories On Man; Boy Unhurt

Detroit (AP) — David Thomas, two years old, tumbled from a fourth story window of his home Tuesday but escaped serious injury because he fell on the back of a man working on the ground. David suffered fractures of the left wrist and leg. Joseph Figloch, the workman, was not hurt.

Spanish Civil War Near To Standstill

Hendaye, France (At the Spanish Frontier), Sept. 27 (AP)—Reports reaching this border town today said that heavy rains and uncertainty over European crisis combined to keep the Spanish civil war at a virtual standstill.

Military dispatches from the Ebro river front in South Catalonia said artillery alone was active. Activity on other fronts were said to be similarly limited.

ANOTHER PLEA SENT FUEHRER BY ROOSEVELT

FATE OF WORLD IS AT STAKE, SAYS PRESIDENT

Washington, Sept. 27. (AP)—President Roosevelt made a dramatic second appeal for peace in Europe tonight, addressing it to Adolf Hitler alone.

"Present negotiations still stand open," he said. "They can be continued if you will give the word."

Emphasizing that only by avoiding a halt in the discussions could war be averted, Mr. Roosevelt suggested that if direct discussions failed to break the present ominous deadlock, a conference of all the nations directly interested might be held "in some neutral spot in Europe."

For these negotiations, he made it plain, the United States would "assume no obligations." Later officials close to the chief executive said they wished to make it most emphatic that the United States was committing itself in no way "past, present or future."

Reporters Called In

The president's appeal was issued in an atmosphere of tension, to reporters summoned at 10 p. m. (Eastern Standard Time) to the state department. Mr. Roosevelt had been in consultation throughout the evening with Secretary of State Hull and Undersecretary Welles.

Michael McDermott, stocky chief of the department's division of information, gathered reporters about his desk, cautioned them that none was to leave until he gave the word, and then read the communication to the eager news-gatherers.

He pointedly refrained from adding any comment of his own and answered all inquiries by reading the related passages from the president's cablegram. He did, however, volunteer the remark that it was sent only to Hitler.

Chance For Service

Appealing to the German chancellor to continue at all costs present negotiations, the chief executive said:

"In my considered judgment and in the light of the experience of this century continued negotiations remain the only way by which the immediate problem can be disposed of upon any lasting basis.

"Should you agree to a solution in this peaceful manner," the message continued, "I am convinced that hundreds of millions throughout the world would recognize your action as an outstanding historic service to all humanity."

"Allow me to state my unqualified conviction that history and the souls of every man, woman and child whose lives will be lost in the threatened war will hold us and all of us accountable should we omit any appeal for its

(Continued on Page Two)

WORLD HEARS MESSAGE

New York, Sept. 27. (AP)—President Roosevelt's appeal to Chancellor Hitler was broadcast tonight throughout the world. Carried over the United States by the major networks, it was sent by (NBC) short wave to other countries translated into German, French, Spanish, Portuguese and Italian.

New England Storm Damage Set At 340 Millions, Death Toll 501

Boston, Sept. 27. (AP)—Arrangements to provide federal funds were made today as hurricane-torn New England, counting its property damage at an estimated $340,000,000, laid the groundwork for reconstruction. The known death list, meanwhile, grew to 501.

The Public Works administration called on municipalities to make preliminary applications for reconstruction grants by Friday. Harry Hopkins gave state WPA directors power to allocate funds without further approval by him. The Reconstruction Finance corporation pledged aid to farmers. The war department assigned 10,000 CCC workers to flood and hurricane relief work.

Private agencies continued efforts to aid storm sufferers and to restore power and communication.

The gruesome task of digging into debris in search of bodies went on, adding ever to the death toll. By states, the death list showed:

Rhode Island	268
Massachusetts	133
Connecticut	80
New Hampshire	80
Vermont	7

Norman H. Davis, Red Cross chairman, said 15,440 families were receiving Red Cross aid and announced relief funds totalled $119,000. He added that 44,000 families suffered loss.

Hopkins, after touring the area and conferring with many officials, returned to Washington today by plane.

Chamberlain Sees Slim Hope For German Peace

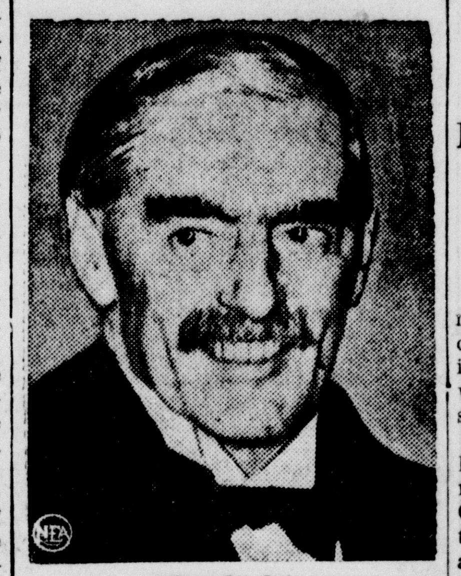

Chamberlain

London, Sept. 27 (AP)—The entire British navy was ordered mobilized tonight and a "state of emergency" was decreed for the nation on a call by Prime Minister Chamberlain for the empire to prepare for war—if fight it must.

The admiralty suddenly announced at midnight the mobilization of the world's most powerful navy in the face of an imminent threat of war.

Under the same threat, King George and the privy council decreed the state of emergency.

Earlier Chamberlain told the empire and the world in a six-minute radio broadcast that he would try for peace "until the last moment."

But he held out only scant hope of further mediation with Adolf Hitler, whose demands for a large slice of Czechoslovakia by Saturday he termed "unreasonable."

In a grave, deep voice the prime minister said:

"If I were convinced any nation had made up its mind to dominate the world by fear of its armed force, I should feel that it must be resisted."

Taken As "Precaution"

The mobilization announcement of the admiralty, which said its decision was taken as a "precautionary measure," assumed special significance for two reasons.

One was that active service units of the navy already were virtually on a war-time footing since the home fleet was concentrated off the coast of Scotland for "normal maneuvers" last month.

The second was that since the navy can mobilize quickly and quietly without public announcements such as are needed to call up army reserves, the admiralty statement obviously meant that naval officials recognized the urgency of having all available trained man power on the spot for immediate duty.

Without waiting for individual summonses, men serving in the royal fleet reserves were ordered to report at their depots Wednesday morning.

The fact that the order applied to "members of the royal fleet reserve class B only" obviously meant mobilization of all regular units already had been effected.

The king will issue a proclamation tomorrow calling out the reservists. Admiralty instructions announced tonight will follow immediately.

MILLION GIVEN STATE BY PWA

Houghton Tech and Fair Building Programs To Be Discussed

Washington, Sept. 27. (AP)—Governor Frank Murphy of Michigan said tonight the Public Works administration had approved grants approximating $1,000,000 for projects in his state.

The governor, after talking with Secretary Ickes, expressed confidence additional grants would be forthcoming if sponsors filed applications promptly.

Ickes, Murphy said, told him these grants had been approved finally:

Wyandotte school $231,545; Carson City auditorium and gymnasium $24,545; Tecumseh school $33,750; Dimondale school, $3,027; Pittsford school $80,181; University of Michigan dormitory $450,000; Battle Creek school $10,636; Buchanan school $56,250; Sturgis power plant $123,300; Sakinaw amphitheater $13,700.

Governor Murphy said he would discuss with PWA officials tomorrow applications for funds to help finance dormitories at Mount Pleasant college, Michigan State college, and the Michigan Mining and Technological institution, and a building program for the Michigan state fair.

Jewish Girls Send Greeting To Hitler

Tarrytown, N. Y., Sept. 27 (AP)—A Jewish New Year greeting was cabled to Adolf Hitler tonight by students of the Highland Manor Jewish girls' school.

The message, signed "14 Highland Manor Girls," read: "May the true spirit of the Jewish New Year follow you throughout the coming year."

Senator Roosevelt Asking For Recount

Detroit (AP) — State Senator Joseph C. Roosevelt, defeated by Stanley Nowak for the Democratic senatorial nomination in the twenty-first district, filed a petition for a recount Tuesday. The official vote canvass gave Nowak a plurality of 190 votes.

RAILWAY STRIKE ACTION DELAYED

Invocation of Labor Act Postponed Wage Cut and Walkout

Washington, Sept. 27 (AP)—President Roosevelt asked two veteran arbiters and a former top-flight administration executive today to find a solution for the current wage dispute between major railroads and 19 employee unions.

Invoking a seldom-used section of the railway Labor Act in an attempt to avoid a nation-wide strike, Mr. Roosevelt created this commission to study the controversy and report to him by October 27:

Chief Justice Walter P. Stacy of the North Carolina supreme court, chairman; Professor Harry A. Millis of the University of Chicago; Dean James M. Landis of the Harvard law school, former securities commission chairman.

President Roosevelt acted less than 24 hours after the unions announced in Chicago they would call a strike if the railroads put a 15 percent wage cut into effect Saturday.

Invocation of the Railway Labor Act postpones at least until November 26 both the pay reduction and the strike. The law requires the emergency board to "report respecting such dispute" 30 days after its appointment. The status quo is maintained during that period and for 30 days after the report is made.

The railroads announced last spring they would slash wages to save more than $250,000,000 annually. The unions protested and the national railway mediation board sought in vain to arbitrate the controversy.

Highway Petition To Ask $5,950,000 For Michigan Roads

Lansing, Sept. 27. (AP)—The state administrative board authorized the highway department today to petition for a $5,950,000 PWA-subsidized road construction program.

The department said the expenditure of $1,700,000 for oil aggregate surfacing $750,000 for bridge construction and $3,500,000 for base preparation on gravel roads was contemplated.

The Public Works administration would provide 55 per cent of the total cost, or $3,272,500.

Varnum B. Steinbaugh, deputy highway commissioner, said the projects would be limited to state trunklines that are not part of the federal aid highway system.

Former Detroiter Hangs For Killing Wife 'By Mistake'

Santa Cruz, Calif., Sept. 27 (AP)—Superior Judge James L. Atteridge today set Dec. 16 as the date for the hanging of Alan T. Boggs, 55, convicted of the "error slaying" of his estranged wife.

Boggs, former wealthy Detroit resident, pleaded innocent of murder and said he shot his 37-year-old wife, Sally, April 17, when he mistook her son, aged 12, to be a man occupant of one of the twin beds in her bedroom.

Missing Boatsman Found At S. Haven

St. Joseph, (AP)—A coast guard search for Benjamin Horwich of Chicago and his 40-foot cabin cruiser ended Tuesday when the craft was found at South Haven, where Norwich had put in for the night. Coast guardsmen were asked to search for him when he failed to arrive at St. Joseph, his destination, Monday night.

DELAY SOUGHT FOR GIVING UP SUDETEN LAND

PREPARE FOR WAR AS LAST RESORT, ENGLAND TOLD

(By The Associated Press)

Britain mobilized her navy last night (Tuesday) "as a purely precautionary measure" while reliable informants in Rome reported Italy was preparing to mobilize 2,000,000 soldiers.

The drastic British move followed shortly upon a six-minute radio speech by Prime Minister Chamberlain in which he called on the empire to prepare for war as a last resort.

Shortly before Chamberlain's radio address the British Isles were ordered into "a state of emergency" by decree of King George and the privy council.

Italy Calls Reserves

The naval mobilization was announced just before midnight and today King George was to issue a proclamation calling up reservists. Men serving in the royal fleet reserves were ordered to report to their depots today without waiting for individual summonses.

Usually well-informed sources in Rome said specialists of ten reservest classes were being called to the Italian colors as a step toward general mobilization of these classes.

Premier Mussolini has said that if an ideological war were to develop from the Czechoslovak German crisis, Italy and Germany would fight in a "single bloc."

The Italian and British moves dominated the troubled horizon while leading diplomates and military chieftains counted but three days in which to write an historical decision on Reichsfuehrer Hitler's demands on Czechoslovakia.

Three Roads Open

They had three days to accomplish one of these tasks:

1. Persuade Hitler to extend his Saturday deadline for peaceful surrender of Czechoslovakia's Sudetenland.

2. Persuade Czechoslovakia to yield on Hitler's latest terms which would mean virtual dissection of the 20-year-old republic.

3. Make final preparations for another European war.

On the last point the job was nearly done. British naval mobilization went far toward completion of the Anglo-French armed front on behalf of Czechoslovakia with France already in a progressive mobilization.

The German army has been ready for some time.

Belgium, buffer between the Germans and the French in the World war, called 270,000 additional men to the colors to "reinforce the state of peace."

Rejects Oct. 1 Surrender

On the possibility of persuading Hitler to extend his ultimatum to Czechoslovakia, Sir Horace Wilson, adviser to Prime Minister Chamberlain, had a half-hour consultation with Hitler in Berlin and then flew back to London apparently to get clarification of Britain's stand.

Chamberlain, in an unprecedented open statement of policy early yesterday, expressed Britain's feeling of moral responsibility for seeing that Czechoslovakia carries out the original Anglo-French plan to cede Sudeetenland if Hitler would refrain from force.

Czechoslovakia, while not repudiating the original proposal, accepted last week in Prague, has flatly rejected the surrender-by-Saturday ultimatum which Hitler transmitted through Chamberlain.

Team Sets Record At Hillsdale Fair

Hillsdale, Mich., Sept. 27 (AP)—The Belgian grade heavyweight horse pulling team from the Cedar Dell Farms of Plano, Ill., set a new record of 3,975 pounds on the dynamometer at the county fair here today, bettering its old record of 3,950 pounds made here last year.

The best previous mark made in Michigan this year was 3,500 pounds.

Pliny Baird drove the team which is owned by Warren S. Buckley of Chicago.

Traffic Toll

Muskegon, Sept. 27 (AP)—Mrs. Jennie Languis, 85, of Muskegon, suffered fatal injuries tonight when struck by a car at an intersection here. Police said the driver, Leon F. Rinehart, 19, told them he did not see Mrs. Languis at all before the tragedy and that the sound of the impact was his first knowledge of it. Mrs. Languis died in Hackley hospital an hour after the accident.

SIX ARE MUTE IN FRAUD CASE

Detroit Investors Claim Losses of $600,000 to One Million

Detroit, Sept. 27 (AP)—Six men accused of defrauding stock investors of between $600,000 and $1,000,000 stood mute in federal court today and pleas of innocent were entered for the group.

Refusing a plea for leniency Judge Edward J. Moinet set bond of $25,000 for Harold M. Saddlemire, former vice president of the Ozark Corp. which was indicted with alleged companion concerns on mail fraud and "high pressure" stock sales charges.

Saddlemire, named as leader of the alleged conspiracy from early in 1936 to 1937, said he was without funds and had no intention of leaving the city. United States District Attorney John C. Lehr, opposing leniency, said Saddlemire after a previous complaint against him in the east had gone to France for five years.

The five others arraigned today and their bond were Frederick J. Riker, former Ozark president, $10,000; J. E. Grady and his son, Frank A. Grady, former partners in Grady & Co., brokers, $1,500 each, and George F. W. Reid and John N. Stalker, $2,500 each.

Government counsel said two other defendants, Kenneth H. Hawkes of Mobile, Ala., former assistant secretary of the Ozark Corp., and Elmon L. Hassell of Boston, connected with George F. W. Reid & Co., would surrender in the near future.

Cowboy Is Given Yacht, But Needs Money To Run It

New York (AP)—A 23-year old former Texas cowboy rode the waves in lower New York harbor today as sole (and slightly dazed) owner of a 63-foot yacht which an utter stranger gave him—and wondered when the dream would end.

It won't.

The Scheherazade episode, a real-life chapter out of O. Henry's Baghdad-on-the-subway, is true.

A week ago, William J. (Tex.) Langford didn't have enough money to buy a boat ride to the Statute of Liberty.

He was browsing along the Brooklyn waterfront where he had just tied up his dilapidated outboard motorboat after a bumpy trip from Boston.

Then came the stranger—John S. Nairn, 48, an inventor and former San Francisco advertising man.

They struck up a conversation: amiable, time-of-day talk. "How do you like that yacht out there?" the stranger asked, pointing to the Winetta, anchored nearby.

"Gee, what a beauty! the guy who owns that must be lucky."

"If you think so, you are," the stranger said. "She's yours."

Nairn explained his spur-of-the-moment generosity today. "I'd owned the Winetta about four years, and it was taking up too much of my time—time I should have been giving my inventions," he said.

"I wanted someone to have the boat who would get some fun out of it. Langford showed such enthusiasm, and so—"

And so the one-time Texas puncher, still a little punchdrunk from his waterfront windfall, was mapping plans today to sail the Winetta, valued at $8,000, around the world.

Only one thing stands in his way. He has the boat, but no money.

Fish Law Bandits Captured Through Radio Broadcast

Reed City—Like the mailman who goes for a walk on his day off, Stephen Creech, United States game management agent, frequently drives around looking over wildfowl areas on his holidays. Because of this habit, plus the fact that he usually keeps the radio in his car tuned to the wavelength of the Michigan state police, a two-year pursuit of two fish law violators by state conservation officers has ended successfully.

Conservation Officer Lee McCrimmon of Lake county started the last lap of the chase. After long investigation of fish law violations along the Pine, Officer McCrimmon gained information leading him to believe that new violations had just been committed and that the violators were heading for Bay City or Saginaw with illegal fish in their car. The officer immediately telephoned the state police at Reed City with a description of the car. The state police broadcast the message over their radio. U. S. Agent Creech, more than half way across the state, between Saginaw and Bay City, picked up the message over the radio in his car and looped around onto US-12, the route over which the violators were believed to be driving.

DETROITER WINS

Glasgow, Sept. 27 (AP)—K. O. Morgan, American Bantamweight from Detroit, outpointed Benny Lynch of Scotland in a 12-round bout here tonight. Lynch recently was deposed as bantamweight champion for failure to make the weight limit for a title fight. Morgan weighed 120 pounds, Lynch 127.

Czech Soldier Rests on His Arms

The day and night vigil of Czechoslovakia's soldiers as they await the final decision on war or peace offers little chance for rest but this Czech soldier catches a cat-nap in a field near Prague. And his dreams appear pleasant—even though he does have to use a rifle butt and knapsack for a pillow.

British Navy Ranked As Largest In World

(By The Associated Press)

The British navy, mobilized last (Tuesday) night, is the world's greatest. The following table the last official figures shows the status of the world's seven leading navies:

	Total Ships	Tonnage	Under-Age	Building or Appropriated Ships	Tonnage
Great Britain	285	1,216,398	1,042,698	96	541,190
United States	325	1,083,330	869,230	87	335,565
Japan	200	745,594	708,158	23	79,272
France	162	469,346	466,011	42	174,143
Italy	206	396,683	353,507	67	147,500
Russia—x	72	198,148	16,060	13	xx
Germany	77	147,632	103,674	39	262,482

x—Unofficial figures; note that tonnage of under-age vessels, newer and more effective ships, is far exceeded by Germany.

xx—Unknown; includes 12 submarines of unknown tonnage, one light cruiser of 8,030 tons.

State Political Gossip

Battle for Votes Will Center South of Muskegon-Bay City Line

BY GUY H. JENKINS

Lansing.—Political interest in the state appears to be focusing at present upon the Republican convention in Grand Rapids Oct. 3. The GOP convention follows the Democratic gathering, which has little to do other than adopt its campaign platform.

The Republican gathering should develop some interesting sidelights. The convention has a full ticket to nominate and there is no lack of candidates. With one exception the race is a wide-open affair.

Representative Vernon J. Brown of Mason is certain of nomination as auditor general. For some time it has been quietly accepted that Senator Miller Dunckel of Three Rivers would be nominated as secretary of state. The talk now is he probably will be nominated for state treasurer.

A shift from Dunckey seems predicated on the large number of Detroit candidates for attorney general. To keep peace in the family this nomination may go outstate, giving Detroit the secretary of state nomination. It has been several years since Detroit has had this place on the ticket.

FITZGERALD TO OPEN HIS DRIVE IN UPPER PENINSULA

It generally is accepted that the battle for November votes will be waged south of the Muskegon-Bay City line, with the heaviest drive in the Wayne county area.

The GOP state committee has decided to fire the opening gun in the upper peninsula and has scheduled Frank D. Fitzgerald to make his first speech in Ironwood the night of Oct. 6. The gubernatorial candidate and his party will leave Lansing by train the day before. After the upper peninsula tour, which will end Oct. 11, the campaign will swing into lower Michigan the following day. Beginning Oct. 24 the remainder of Fitzgerald's work will be confined to Detroit and Wayne county.

The Democratic organization is arranging a tour campaign for Gov. Murphy, but as yet has not completed the schedule. The party leaders, however, are going to stress the convention speech of the governor, which really is rated as the kickoff for the administration.

Murphy's speech and the keynote address of the temporary chairman, Senator Prentiss M. Brown, are expected to be the real foundation for the campaign.

Following the convention the governor is to make one or two speeches in Detroit and then take in the eastern side of the state as far north as Bay City. Grand Rapids and Muskegon follow, with Battle Creek, Jackson, Kalamazoo, Benton Harbor and St. Joseph on the list.

This swing is expected to require at least 10 days. The northern end of the lower peninsula and an upper peninsula tour will follow. When this has been completed, the governor plans to spend the remainder of the campaign in the metropolitan area.

The Democrats are happy that Harold F. Ickes, PWA administrator, is coming for their preconvention dinner next Friday night. He is one of the better known left wingers of the Roosevelt administration. The Kent county Democratic organization is sponsoring the affair.

STENOGRAPHER MAY HAVE MISPLACED A COMMA

The decision of Theodore I. Fry to remain in public life cheered the Democratic rank and file for they well know his vote-getting ability. Fry, now serving his third term as state treasurer, was considering retirement from politics to enter private industry. Had he done so there probably would have been a wild scramble to replace him on the ticket.

Democratic party leaders approach the campaign with an abundance of optimism. This is particularly true of Edward J. Fry, state chairman, who with reckless abandon announced that Murphy will be re-elected by at least 250,000.

If Fry is taken seriously Murphy must have increased his popularity five times what it was two years ago. Murphy, in all due respect to Fry, does not think he is that good.

He believes he is going to win and that his majority over Fitzgerald will be larger than two years ago when he won by less than 50,000. And like Fitzgerald, Murphy will be well satisfied to win whether by 50,000 or twice that figure. Fitzgerald will be happy if he can take Murphy as well as he did the Democratic candidate four years ago. But it does look as if Fry's stenographer put the comma in the wrong place.

DONNELLY WILL RETAIN HIS INTEREST IN REA

Gov., Murphy Thursday took his public utility commissioner, Joseph M. Donnelly of Ontonagon, out of play. Donnelly who recently got himself elected executive secretary of the Association of Rural Electrification Administration cooperatives will withdraw from the organization.

The governor quietly but firmly told Donnelly his official connection with the organization did not make for good government, especially when he was serving in a judicial manner as a member of Murphy's public utilities commission. Of course Donnelly's concurrence in the governor's recommendation will not terminate his great interest in the extension of the REA in Michigan.

In fact, Donnelly, in his announcement, makes certain that his position with respect to this New Deal activity will not be altered one iota. He said: "I shall continue as in the past to devote a great deal of my time on the utilities commission to the promotion of rural electrification and to that end shall continue to assist in the development of rural construction both by the utility companies and the REA co-operatives."

When Donnelly made the recent announcement of his election to the post, many wondered just when the governor would take official notice of the situation. Donnelly, it is recalled, was one of the pressure group in the last legislative session seeking to have the Washington-drafted REA legislation enacted by the legislature. He failed.

DRIVE AGAINST UTILITIES WILL BE RESUMED IN '39

When the co-ops organization was formed legislative observers visioned a pressure group to bring about legislation that utilities felt would be the death knell to private industry in this particular field. Of course the legislative services will be available next year when the drive against utilities will be renewed. Whether Donnelly will be active remains to be seen, but his announcement would seem to indicate his participation.

Donnelly is a very active politico in Murphy's official family. It has been said of him that as chairman of Ontonagon county he is the answer to the politician's prayer, but is not so hot in statewide campaigns. He is convinced a political party's success is solely dependent on patronage. In this he is as far away from Murphy as the north pole is from the south. Murphy says a party's success is dependent on the type of public service.

As a boy Donnelly learned that "to the victors belong the spoils." He wants that to continue. Nothing along life's paths has convinced him there should be any change.

The REA bills in 1937 were tied up in the senate utilities committee of which Joseph C. Roosevelt, Detroit Democrat, was chairman. When Donnelly failed to pry them loose he obtained the help of Murphy. But Roosevelt would not budge. After the governor tried to impress Roosevelt with the need of his committee reporting the bills for the sake of good government, the senator's reply was: "The farmers don't want them."

That ended the interview for the governor concluded the senator from Detroit would not know a farmer if one rode over him with a hayrake.

CZECHS CAN'T KEEP PROMISE, GERMANS SAY

(Continued From Page One)

more hopefulness as a result of Chamberlain's statement early today—an expression, among other things, of moral responsibility for execution of the original cession plan if Germany would promise to abstain from force.

Kansas City Blues Beat St. Paul, 7-6

Kansas City, Sept. 27 (AP)—Led by Walter Judnich, who hit two home runs and two singles in four times at bat, the Blues defeated St. Paul in the fifth game of the American Association playoff finals tonight, 7 to 6. Judnich drove in five runs.

The series now stands three games for St. Paul and two for Kansas City. The teams will finish the series at St. Paul. Italo Chelini is expected to hurl for the Saints tomorro wnight against Al Piechota or George Washburn.

Savoldi Is Tossed By Bronko Nagurski

Minneapolis, Sept. 27 (AP)—Bronko Nagurski, 237 pounds, tonight threw "Jumping" Joe Savoldi, 216, of Three Oaks, Mich., in a wrestling match after 26 minutes and 58 seconds.

ACTOR FLYNN ILL

Hollywood, Calif. Sept. 27 (AP)—Errol Flynn, film actor suffering from influenza and a streptococcic throat infection, was removed to a hospital today. His physician, Dr. T. M. Hearn, said the step was "precautionary."

DUCK HUNTERS GETTING READY

Annual Season to Open 7 a. m., EST, Next Saturday

Lansing—Thousands of duck hunters will begin their annual bombardment at 7 a. m., E. S. T., next Saturday with expectations of enjoying one of the best as well as the longest season in several years.

The season this year runs 15 days longer than in the past, extending through Nov. 24. New bag limits also offer opportunity for a larger kill.

Abundance of water in the Canada prairie provinces where the majority of the ducks which are shot in Michigan nest and breed has made prospects bright. Heavy precipitation in this region of the United States also has improved the outlook for good local hunting, since the birds will not find it necessary to concentrate on the larger bodies of water but will be scattered over a wider area.

Daily limits in Michigan are: 10 for ducks in the aggregate of all kinds of which not more than three of any one or more than three in the aggregate may be redheads, canvasbacks, buffleheads or ruddy ducks; 5 in the aggregate of all kinds of geese and brant; 10 coots; 10 rails and gallinules and 10 jacksnipe; four woodcock. Wood ducks may not be taken at all.

Possession limits are: a two days' bag limit for ducks, geese and brant; 20 coots; 15 rails and gallinules and 15 jacksnipe; four woodcock.

Shooting is restricted to from 7 a. m. to 4 p. m., E. S. T., for waterfowl and coots, and from 7 a. m. to sunset for snipe, rails, gallinules (other than coot) and woodcock.

Although redheads, canvasbacks, buffleheads and ruddy ducks, which previously have been protected, may be taken in limited number this year, waterfowl authorities point out that the daily limit is three and is granted largely to allow for hunters' "mistakes". These species have not become so plentiful as to warrant heavy hunting, but it is difficult for hunters to distinguish them in the air from other species.

Another change this year is the provision allowing a non-resident hunter shooting more than one day in the state to carry out of the state a two days' bag limit of ducks and geese and brant, combined, and one day's bag limit of ducks and geese and brant, combined, and one day's bag limit of other migratory game birds in one calendar week.

ADMIT RADIO THEFTS

Marquette, Mich., Sept. 27 (AP)—Two Marquette young men, Bernie Fitzgerald and James Gottschalk, who pleaded guilty to larceny, were sentenced Tuesday by Circuit Judge Frank A. Bell to serve from one to four years in the Marquette Branch prison. They admitted stealing two "midget" radios, valued at about $9 each, from a Marquette store.

The colossal statue of Sleeping Ariadne in the Vatican is thought to be the world's only marble figure with eyelashes.

DANCES At The Willows Tonight and Saturday
Music By CAL DOUCK
Beer, Wine and Lunch
No Minors Allowed

Lays War Plans

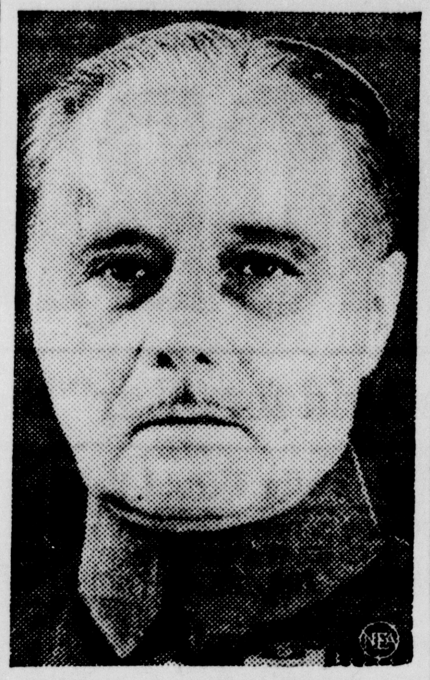

Visit of Gen. Maurice Gustave Gamelin, above, chief of the French defense forces, to London, where he joined discussions between Prime Minister Chamberlain and French government leaders, was seen as an indication France and Britain were ready for joint military action if negotiations with Adolf Hitler over Czechoslovakia collapse.

Charles C. Cummings Dies At Marquette

Marquette, Mich., Sept. 27 (AP)—Charles C. Cummings, 78, lifelong resident of Marquette county who served as Marquette city engineer and county surveyor for many years, died today in St. Luke's hospital after a short illness. Death was caused by a heart ailment.

Mr. Cummings was born in Harvey, near here, on November 22, 1860, and was the son of George P. Cummings, who came to the Upper Peninsula early in the nineteenth century with the group of engineers who made the original federal survey of this part of the state.

Mr. Cummings was a graduate of Amherst college. He leaves his wife and three daughters, including Mrs. D. C. Queenie, of Detroit. Mr. and Mrs. Cummings had planned to leave in a few days for Detroit to reside with their daughter.

Banned Pro Player Padlow Reinstated

Columbus, O., Sept. 27 (AP)—Max Padlow, former Ohio State university end who in 1936 was banned for five years from the National Pro Football league, has been reinstated because he's "up against it" and has been punished enough, Joe Carr, president of the National loop, said tonight.

"There's no use taking a man's life just because he made a mistake," said Carr. Padlow in 1936 "jumped" a contract with the Philadelphia Eagles with two other players to compete with Cleveland in the old American league.

Carr said Padlow, now playing with the Dayton Rosies of the American league, returns to the Eagles' reserve list, subject to immediate recall.

Advertisement

Enjoying Best Health in Years

"There Can Be No Doubt of KruGon's Ability Now," She Declares; Years of Suffering Give Way to KruGon

"I cannot understand why anyone should hesitate in trying KruGon," said Mrs. Anna Benson, 202 West 3rd St., Duluth, Minnesota. "For several years I had been unable to get any enjoyment from

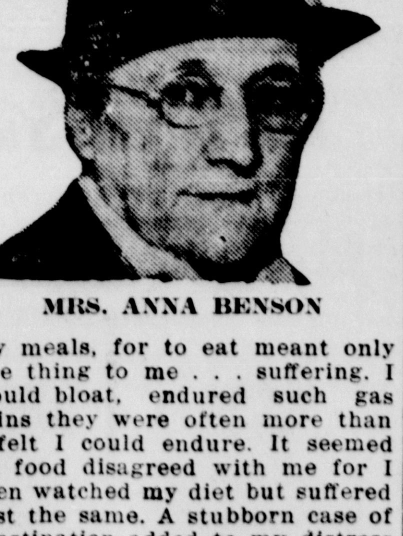

MRS. ANNA BENSON

my meals, for to eat meant only one thing to me . . . suffering. I would bloat, endured such gas pains they were often more than I felt I could endure. It seemed all food disagreed with me for I even watched my diet but suffered just the same. A stubborn case of constipation added to my distress and my entire system became filled with impurities. I tried everything I heard of for my case but could not get anything to help me until I finally began KruGon."

"KruGon's action was almost miraculous in reaching my stubborn case," continued Mrs. Benson. "By the time I had finished my first box I was feeling like a different person. I am now able to eat and enjoy my foods without any distress afterwards. My appetite is improved, sleep good and am no longer troubled with that gas or bloating which kept me in constant misery. Even my stubborn case of constipation is ended, new strength and energy seems to have been given me and it is simply wonderful to be so well again. No wonder so many people praise KruGon, it is the first medicine I have taken that did not disappoint me."

KruGon is sold by West End Drug Store, 1221 Ludington St., this city.

ANOTHER PLEA SENT FUEHRER BY ROOSEVELT

(Continued from Page One)

prevention."

The message was in answer to Hitler's reply to Mr. Roosevelt's first peace appeal, in which the chancellor had pointed to what he called the historical mistakes of the Versailles treaty.

"The question before the world today, Mr. Chancellor, is not the question of errors of judgment or of injustices committed in the past," Mr. Roosevelt said. "It is the question of the fate of the world today and tomorrow."

REPLY DISQUIETING

Washington, Sept. 27. (AP)—Adolf Hitler replied to President Roosevelt's appeal for peace in Europe today in language which disturbed many of those who still hoped war in Europe might be averted.

The German Fuehrer asserted that the possibility of an adjustment of the Sudeten question by agreement had been "exhausted" with the submission of his now-rejected terms of settlement, that further postponement of a solution was not to be tolerated and said:

"It does not rest with the German government, but with the Czechoslovakian government alone, to decide whether it wants peace or war."

Washington studied Hitler's communication throughout a day which saw two American warships dispatched to European waters, for service in returning refugees or other duties, and the gathering of the cabinet for a discussion of the American implications of Europe's crisis.

Borah Defends Nazis

Meanwhile, Senator Borah of Idaho, ranking Republican member of the senate foreign relations committee, said in an interview that Great Britain could take "no moral offense" at Hitler's Sudeten claims. He said "All that is German in Czechoslovakia should be returned to Germany," and that "all that is Hungarian in both Czechoslovakia and Rumania should be returned to Hungary."

The day also brought forth a demand at the capitol, voiced by Senator Logan (D-Ky.), for the repeal of the neutrality act, so that, in case of war in Europe, Great Britain and France might have available here "all the materials they need except manpower."

While Senator Bilbo (D-Miss.) urged that America sell on a cash and carry basis "all the commodities we have," Senator Holt (D-W. Va.) urged a strengthening of the neutrality law.

The state department, meanwhile, strongly advised all Americans to forego European travel, except cases of "absolute necessity." It mentioned "increasing delays x x x in obtaining immediate passage home," as the reason for its warning. Department officials estimated that 88,000 American citizens resident in Europe might find themselves caught in war zones.

Escanaba Streets Get $11,975 Grant

Lansing, Sept. 27 (AP)—The WPA made a partial allotment of $11,975 today for street improvements in Escanaba.

Other grants included:

Bessemer—$15,880 partial allotment to improve water distribution system.

Iron county—$460,880 partial allotment to improve county-owned roads.

Ishpeming—$13,595 partial allotment to improve headquarters grounds of the Marquette county road commission.

Buy and Sell the Classified Way.

HELP STOMACH DIGEST FOOD
Without Laxatives—and You'll Eat Everything from Soup to Nuts

The stomach should digest two pounds of food daily. When you eat heavy, greasy, coarse or rich foods or when you are nervous, hurried or chew poorly—your stomach pours out too much fluid. Your food doesn't digest and you have gas, heartburn, nausea, pain or sour stomach. You feel sour sick and upset all over.

Doctors say never take a laxative for stomach pain. It is dangerous and foolish. It takes those little black tablets called Bell-ans for Indigestion to make the excess stomach fluids harmless, relieve distress in 5 minutes and put you back on your feet. Relief is so quick it is amazing and one 25c package proves it. Ask for Bell-ans for Indigestion

MICHIGAN ONLY 2 MORE DAYS
7:00 - 9:00—Adults 35c—Students 25c
NOTE—
NO MATINEE TODAY OR TOMORROW
Irving Berlin's
ALEXANDER'S RAGTIME BAND
Even Greater Than They Say It Is!
TYRONE POWER ALICE FAYE DON AMECHE
Hurry! There's still time to enter! Get your FREE Contest Booklet at this theatre TODAY! It tells you how to win one of the 5404 Cash Awards, including the First Prize of $50,000.00! We want to help you win!
ALSO— Cartoon

DELFT 2:30 - 7:00 - 9:00 25c - 15c - 10c TODAY Tomorrow
Hurry! There's still time to enter! Get your FREE Contest Booklet at this theatre TODAY! It tells you how to win one of the 5404 Cash Awards, including the First Prize of $50,000.00. We want to help you win!
KATE DOUGLAS WIGGIN'S
Glorious Novel of American Girlhood
Surpassing all the so-called thrills on earth—the sweet sensations that hit the heart's deep spots—laughter and heart-ache—tenderness and tears—romance and longing and fear and hope!

ALSO— NEWS & COMEDY

Just Received—
ANOTHER SHIPMENT
Coal and Oil HEATERS
To Sell While Shipment Lasts $49.95
1 Ton Coal or 50 Gals. Oil FREE
Hurry down if you need a heater. Our first shipment went like hot cakes and quantity is limited on this shipment. Your choice of coal or oil FREE with each heater purchased. EASY TERMS.
$8 Down — $4 Monthly
BONEFELD'S

ARMS DEALERS MUST REGISTER

New Regulation Is Aimed to Cut Off Supplies of Law-Breakers

Under a new regulation effective last June, all dealers in firearms or ammunition of more than .22 caliber must register with the United States department of internal revenue, Ed. O'Brien, internal revenue deputy collector, announced recently. Dealers must also pay a $1.00 fee to the department.

Many persons, including dealers, have inquired recently about the new regulation, and until recently there has been little information available.

"It is a new regulation designed, principally, to thwart the activity of gangsters, in the larger communities, who obtain their supplies from 'bootleg' or other irregular sources," O'Brien said. "Although that situation may never apply here, the regulation is nation-wide and all dealers are expected to abide by it."

"The same rule applies to persons who repair guns of any caliber—since many second hand and unregistered weapons find their way into these shops.

Procedure Is Simple.

"The procedure is simple. In Michigan the dealer merely writes to the U. S. department of internal revenue at Detroit, asking for the registration, stating his name, nature of the business and business address, and enclosing the one-dollar fee.

"After a dealer is registered—and the law requires that he be registered—he is then subject to a checkup in the event the sale of a weapon or ammunition used in a crime may be traced to his community or store. Often the criminal himself may be traced in that manner and again, as has been proved in some instances, guns and ammunition were sold by unlicensed dealers to known gangsters, and the dealers themselves were held as accessories.

"It is in protection to himself and his business, and to aid in stamping out crime, therefore, that the law is designed. And it applies not only to hardware stores, which regularly handle guns and ammunition, but to all establishments or shops which sell this equipment."

It is not necessary, O'Brien said, that a deputy collector be contacted first in order to make registration at Detroit. Letters may be addressed directly to the state bureau.

Radio Around The Clock

(Time is Central Standard)

New York, Sept. 27. — When Herbert Hoover speaks before a meeting of Republican clubs in Kansas City on Wednesday his address is to be broadcast by the WABC-CBS network. He is to discuss "Morality in Government," starting at 8:30 o'clock.

The WOR-MBS network expects to have its microphone set up near Ft. Fairfield, Me., at 1:15 p. m., so that Dave Driscoll can describe the International potato picking contest. Among the expected contestants are Gov. B. W. Clark of Idaho and Gov. Lewis O. Barrows of Maine, representative of the two states high in the list of potato growing states.

Col. L. Q. Stoopnagle is bidding goodbye to the WEAF-NBC Town Hall audience at 8 o'clock preparatory to the return of Fred Allen, due back next week. And in view of the fact that it's to be farewell, there will be a farewell party, the Colonel says. He will have the usual cooperation of Harry von Zell.

Concluding the series of weekly opera presentations, the Art of Musical Russia Opera company on WJZ-NBC at 9 will present "The Merry Wives of Windsor." Carl Bamberger conducts.

For Men Only, WEAF-NBC at 8:30, announces in its guest list there will be Sally Rand, famous as a fan and bubble dancer and now turned dramatic actress . . . Living History on WABC-CBS at 6:30 is to depict the early struggle over the question of slavery . . . Bryan Fields, the WABC-CBS horse race expert, is to describe the Ladies Handicap at Belmont Park for that network at 3.

Long Calendar To Face Judge Bell As Circuit Court Opens October 3

A long calendar, led by at least 19 criminal cases, will face Hon. Frank A. Bell, circuit judge, as Delta county circuit court opens next Monday. The calendar, announced yesterday, lists 15 jury civil cases, 7 non-jury civil cases, 7 chancery cases and 7 cases in which there has been no action for a year or more.

Three recent cases, based on events occurring since the calendar went to press, are expected to be heard at this court term.

Among them is the case of Mrs. Mildred Hannigan, who was arrested August 15 following an automobile crash between Escanaba and Gladstone the previous evening in which Lois Hoffmann, nine year old daughter of Rev. and Mrs. Theophil Hoffmann of Gladstone, was killed. Rev. Hogmann and three children, Gay, 11, Mary Ann, 4, and John, 13, were injured and Mrs. Hoffmann and daughter Janice, 2, were shaken up. The latter two were sitting in their parked car at the side of the road, while Rev. Hoffmann and the older children were out of the car. Investigation revealed that Mrs. Hannigan left the highway, crashing into the children and another parked car before striking the Hoffmann car. At a hearing Mrs. Hannigan stated that she was confused by the lights of the Hoffmann car and others. She is charged with negligent homicide.

Beaver To Appear

Ambrose Beaver, young Nahma Indian, will appear before Judge Bell charged with negligent homicide in the death of Thomas Joseph Tardiff, 14, of St. Jacques, who was struck by a car driven by Beaver on the Indian Point road and died as he reached the hospital here. The accident occurred on September 22, at about noon, as the Tardiff boy and two younger children were walking along the road on their way to school. Undersheriff John Frederickson, who investigated the accident, stated that Beaver was drunk at the time of the crash and the Indian admitted drinking at four different taverns earlier in the day. He was accompanied by John Moses of Nahma, owner of the car, and Irene Merro of Manistique. After the crash he took to the woods, and was arrested at his home near Indian Point at 5:30 in the afternoon. Upon arraignment his bond was set at $5,000 and he waived examination and was placed in custody of the sheriff's department.

John Vanderlinden of Soo Hill, the driver of a car which struck Peter Dlugas, C&NW crossing watchman at Stephenson avenue, last Friday night, will probably appear in circuit court on a charge of leaving the scene of an accident. He was arraigned in justice court where he pleaded guilty to drunken driving, last Saturday, and was sentenced to serve 30 days in the county jail on that count.

An investigation of the accident by the local police department revealed that Vanderlinden was going north on Stephenson avenue when the watchman was said to have been struck by his car. Albin Anderson, switchman, of 218 North 18th street, witnessed the accident and jumped on the runningboard of another automobile stopped at the crossing and overtook Vanderlinden in the 1300 block on Sheridan road, where he held him until police arrived.

Many Criminal Cases

Other criminal cases on the docket include the following: Irving Anderson, reckless driving; Robert Jones, illegitimacy; Joseph Casey, displacing or loosening rails on the railroad with intent to endanger the safety of others; Harley Bingham, adultery; Josephine Gill, adultery; Henry Auger, larceny by conversion; Lyle Long, breaking and entering in the night time; Delmar McIntyre, assault with intent to commit murder; Clayton Wright, carrying a firearm; Charles Blazer (Blosser), fishing and using a set line with baited hooks; James Faucett, bastardy; Leslie Bloom, breaking and entering; William Mileski, operating a motor vehicle while under the influence of intoxicating liquors, second offense; Francis Feathers, indecent liberties; Lloyd Cass, unlawfully taking away an automobile; Eldridge Pfister, assault with intent to rape.

Jury civil cases include: Emil Rabitaille vs. William C. Jensen, trespass on the case; Fred Fagan vs. George Beitzer, assumpsit and garnishment; Virginia Perry Triest vs. Holland Furnace Co., trespass on the case; Michigan Mutual Liability Co., vs. Paul Herring, trespass on the case; Emil Rabitaille, guardian of Clarence Rabitaille, a minor, vs. Stanley Drake; Leonard W. Williams vs. Alfred C. Sealander, trespass on the case; Maynard Rossow vs. Dan Suomi and Arnold Suomi, trespass on the case; Alice P. Alton, Florence P. Green, Margaret P. Taylor, Alice P. Herr, Crooker Perry and Ray Perry vs. Edward J. Brunelle, ejectment; William J. Perron, as administrator de bonis on with the will annexed, of the estate of Manezipp Perron, deceased, vs. the First National Bank of Escanaba; Edward Setterlund vs. Roy F. Starrin, trespass on the case; Leslie Caswell vs. Albert P. Peterson and George A. Bergman, individually, and Albert P. Peterson and George A. Bergman doing business as Peterson and Bergman, appeal from justice court; William Morrison vs. Peter Laviolette, garnishment; Norman Morrison by William Morrison, his next friend, vs. Peter Laviolette, garnishment; Paul Maves vs. Marion F. Long and Vernon Long, trespass on the case; Harry Lebedor vs. Marion F. Long and Vernon Long, trespass on the case.

Non-Jury Cases

Non-jury civil cases include Sawyer-Stoll Timber company vs. John M. Listle, garnishment; Lehigh Valley Railroad company vs. Nels Nelsen, Roy Jensen and Henry Jensen, partners doing business as Hansen & Jensen Fish company; Christing Oberg, administratriv of estate of John Oberg vs. DeGrand Motor company, appeal from justice court-assumpsit.

Chancery cases listed on the docket are: Albert L. Stilp and Olive E. Stilp vs. George E. Harvey and Rosella M. Harvey, petition under land contract moratorium act; Lydia Huss and John Frechette vs. Nellie E. Frechette; Margaret E. Garrity et al vs. Robert Garrity et al, petition; Arthur Swenson and Nobel Swenson, copartners, vs. Edward R. Carter, bill to set aside final account; Charles A. Sundeleus vs. Reuben Turnquist and Ruth Turnquist Beckvold, children and sole heirs-at-law of Frank O. C. Turnquist and Ella A. Turnquist, and Lou Turnquist, wife of Reuben Turnquist, foreclosure; Elmer Green, individually and as trustee for Lillion Green vs. Arnold Green, Merida Green and Lillian Green, partition; John Nepper vs. Gust Moberg and Hazen Moberg, foreclosure.

In addition to the active cases listed above there are 7 cases listed on the calendar in which there has been no action for a year or more.

Red Buck Council Board Will Meet

Members of the Red Buck Council Executive Board will meet at the Escanaba Junior High School, Wednesday evening at 7:30 P. M. Representatives from Escanaba, Gladstone, Manistique, and Munising make up the governing body of the Scout Council. A. F. Claude, Regional Scout Executive, who will be in Escanaba during the day, will attend the evening meeting if train schedules will permit.

Buy and Sell the Classified Way.

-:- Newberry News -:-

NINE STUDENTS TAKE TRAINING

Apprenticeship Work Is Now Under Way for Newberry Schools

Newberry Sept. 27—Kenneth Musson, coordinator for the apprentice training in the Newberry schools, reported that nine students are already at work and that several more are expected to start soon, filling places for which proper candidates are now being selected. This type of education, in which the student goes to school part of the time and works for a small wage, is a new venture in the local educational system.

The first three students to be placed have been at work several weeks. George McLeod is working for Ed. Lofgren in his shoe repair shop, Pat James is learning the cleaning and laundry business at the Newberry Laundry & Dry Cleaning shop under A. Pingatore. Dora Rischert is learning office practice at the Barrett Service Station. These three started about the same time. Six others are now at work, John Neff is at the Surrell Garage in the repair department. Tom Burns is in Tom's Department Store. Jack Mattern is in the meat market at the Rahilly store. Dorothy Kiman is also at this store learning clerking and office practice. Howard Pilon is at the Gamble Store. Earl Russell is under Russell Carlson in the Newberry Water and Light Department learning electrical work.

Students who are still in school work 20 hours each week and receive 20 cents an hour for the time they put in. Post graduate students put in full time on the job and attend school four hours a week. The schooling consists of studies on subjects related to the work being learned, the employer furnishing the actual working experience and the school the theory and background knowledge. Most of the courses are for two years, excepting in the case of automechanics and electrical work, where it is four years.

Through the coordinator the student can be watched, his weak points corrected in the school, and the employer assured that he is getting his money's worth.

Several other local business places have indicated an interest in the plan and it is expected that other students will be placed as soon as proper candidates are selected. Among these are the Newberry State Bank, Burn's Department Store and the A & P Store. Mr. Musson reports that he is receiving exceptionally fine cooperation from the local business men.

Leighton Acquitted Of Drunken Driving

Newberry, Sept. 27—C. T. Leighton, former Newberry business man and now operating a resort at Pike Lake north of here, was found not guilty of the charge of driving while drunk by a five-man jury in Justice Fred Beck's court on Saturday. Prosecuting Attorney A. L. Sayles presented the witnesses, most of whom testified that Mr. Leighton was drunk when they had seen him on the night in question, August 17, and at 7:00 p. m., Nelson Neff, first witness, had reported to the State Police a "drunken driver north of Newberry". He testified that he had watched the grey car weaving on the highway and narrowly escaped an accident. He said the car stopped directly in front of him and then backed across the road into the north ditch. Ben St. John, driving with Neff, gave the same testimony. Donald Wickwire testified that he had seen Mr. Leighton seated in his car which was then in the south ditch and that Leighton was drunk at the time. Mrs. Aleck Brunette, a passenger in the car Wickwire was driving, stated that she was not sure that Leighton was drunk.

Leonard Crawford, a Sugar Island school teacher, who was spending his vacation in Luce county at the time, stated that he believed he had seen the Leighton car go into the ditch. When he arrived at the scene he talked to Leighton but was not cetain that he was drunk, although he talked incoherently.

Trooper John Carstensen, who made the arrest, testified that Leighton was intoxicated when he arrived at the scene. Dr. R. E. Gibson reported the tests he had made when called to the county jail to see Leighton. Sheriff E. E. Shaw testified that Leighton was intoxicated when taken to the jail Arthur Seymour, asked by State Police to take pictures of the scene, presented his pictures. Trooper Maki supported the testimony given by Trooper Carstensen.

Attorney John P. Shimmens was the defending lawyer. The jury was comprised of William Lavender, Otto Pruess, Arthur Gill, Harold Lawrence and Edward DeKeip. It is believed that the jury arrived at their decision through the consideration of the fact that Leighton was not actually driving his car at the time the witnesses testified that he was intoxicated, but was merely sitting in it. They deliberated for one hour.

COMMUNICATION

REPLY TO LOGAN

Wells, Michigan,
September 27, 1938

Editor,
Escanaba Daily Press,
Escanaba, Michigan.
Dear Sir:

Every citizen of this community who has the best interests of Escanaba, its stores, industrials, laboring men and business men at heart must have read the communication from the Mayor of Escanaba, Peter Logan, in Tuesday's Press with the feeling that a great mistake was made by the citizens of Escanaba when they placed a man of his convictions at the head of their city government.

To say the least, he shows lack of vision, lack of capacity and utter failure to understand what a live Chamber of Commerce means to a city and its citizens.

What does Mr. Logan think Escanaba would rate today among the cities of Upper Michigan if it were not for the men who believe in Escanaba and who have given of their time and ability to promote the interests of their home town? Shame on any person who would make such a statement regarding the Chamber of Commerce of his city!

For the Mayor's edification (and education) I would suggest he get a recent report of the Chamber's activities and if he is capable of interpretating the report he may decide to help in the task assigned him by the Chamber. I think the Mayor's place is right out in front of his Chamber of Commerce instead of giving an excuse that is indicative of a complete lack of understanding. Chambers of Commerce are maintained to better the community by getting all the citizens to work together so that the city's attractions are made known to people who wish to locate their business in a live community.

Wake up, Mr. Logan, and act like other American Mayors who are interested in all activities of their respective cities.

Yours very sincerely,
WALTER W. MAYER

Dr. Phillips Speaks At Teachers' Convention

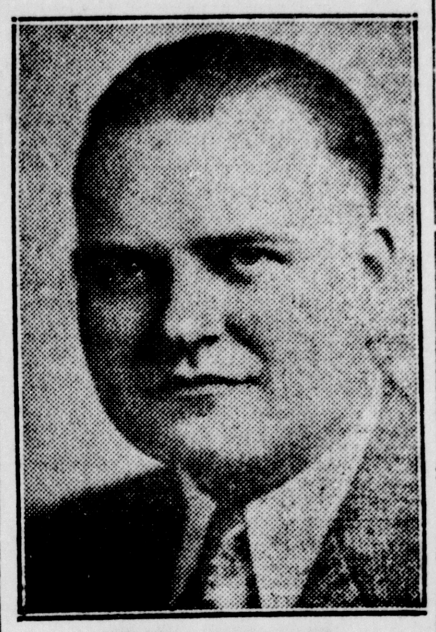

DR. A. J. PHILLIPS

Professional training in five related fields of education has given Dr. A. J. Phillips, executive secretary of the Michigan Education association, who will participate in the teachers' convention here Oct. 6 and 7, an appreciation of the problems of Michigan's more than thirty-two thousand teachers who are members of the association. Besides experience gained as a former teacher and superintendent, he has had professional training in the five different fields of: elementary education, secondary education, general administration of public schools, education research and chemistry.

He joined the staff of the Michigan Education association in 1933 as research director and field representative. He served in this capacity until 1935, when he was made deputy exectuive secretary. In January, 1936, Dr. Phillips was promoted to the position of acting executive secretary and four months later was named executive secretary.

He was graduated from Midland high school in 1917, from Albion college with the degree of bachelor of arts in 1921, and from the University of Michigan with the degree of master of arts in 1925 and the degree of doctor of philosophy in 1933.

Dr. Phillips was assistant and instructor in the chemistry department of Albion college, 1919-21; holder of a fellowship at the University of Michigan, 1921-22; teacher for three years in Big Rapids high school, 1922-24; superintendent for six years at Clio, 1925-31; and research assistant for two years in the Bureau of Educational Reference and Research, University of Michigan, 1931-33.

Escanaban Named On State Group

Two upper peninsula residents, Miss Evangeline McElheron, secretary of the Marquette Chamber of Commerce, and Harold B. Gessner, advertising and promotion manager of the Fair store, Escanaba, have been appointed members of the executive committee of the Michigan State Council of Retail Merchants organized as part of the Michigan Chamber of Commerce.

The council is being formed to develop, coordinate and protect legislative and other worthy activities of state and local retail groups in recognition of the general interest all retailers have in common problems and because of the need for collective action with respect to legislation and governmental rulings.

To bring about perfection of such a service, General John H. Schouten, president of the Michigan Chamber of Commerce, appointed an executive committee of 21 persons. Miss McElheron and Mr. Gessner are the only upper peninsula appointees.

OBITUARY

THOMAS J. TARDIFF

Funeral services for Thomas Joseph Tardiff, 14 years old son of Mr. and Mrs. Emanuel Tardiff, were held at 9 o'clock Tuesday morning at the St. Jacques Catholic church, Rev. Fr. V. C. Savageau officiating. Burial was in St. Jacques cemetery. Pallbearers were Emil Groleau, Rosario Groleau, Hector Gagnon, Clarence Beaudry, Norbert Young and Eugene Groleau.

BRUCE RICHARD OLSON

Services for three months' old Bruce Richard Olson, son of Mr. and Mrs. Roy Olson were held at 2 o'clock Tuesday afternoon in the chapel of the Allo Funeral Home, Rev. Karl J. Hammar of the Central Methodist Episcopal church officiating. Burial was in Bark River cemetery.

MRS. AXEL NYSTROM

Funeral services will be conducted by Rev. C. A. Lund this afternoon at 2 o'clock at the Anderson Funeral Home for Mrs. Axel Nystrom, who passed away Monday.

GOSPEL ASSEMBLY

The Gospel Assembly, corner of 19th and Ludington streets, James B. Whitney, pastor, announces that there will be a service tonight at 7:30 o'clock. Evangelist Hilda Barron will be the speaker. All are welcome to attend.

Stonington News

LORENSON-KOLLI

Stonington, Mich. — Miss Evelyn Madalyn Lorenson, daughter of Mr. and Mrs. Hans Lorenson of Stonington, and Lenni Kolli, son of Mrs. Hilda Kolli, also of Stonington, exchanged their marriage vows, in a ceremony performed Saturday afternoon in the parsonage chapel of Bethany Lutheran church, by Rev. Dr. C. Albert Lund.

Miss Elvi Fallstrom and Wallace Lorenson were the attendants.

The bride wore a lovely gown of white satin with Spanish lace, satin rosebuds trimming the yoke of the dress, the long sleeves puffed from the shoulders to the elbow, and the skirt extending into a graceful train. With it she wore her mother's wedding veil, which was fashioned to her head with orange blossoms. Pink roses and white asters were used in her bouquet with a shower of satin ribbons. Her bridesmaid wore coral pink taffeta and silver slippers and her arm bouquet was of pink and white asters.

Mrs. Lorenson, mother of the bride, was dressed in blue crepe, with white accessories and Mrs. Kolli wore blue crepe with blue accessories. Both had shoulder corsages of pink roses.

A wedding supper was served at the Lorenson home to seventy-five guests. Pink and white were used in the flower decorations in the home, and in the table appointments, the central note of which was a large wedding cake, iced in the same colors.

Mr. and Mrs. Kolli left later on a honeymoon motor trip to Chicago, Detroit, and other points in Lower Michigan. The bride, for traveling, was wearing a gray tweed suit with an aqua blouse and gray accessories, with a shoulder corsage of pink roses.

They will make their home in Detroit where Mr. Kolli is with the Briggs Chevrolet Motor company.

Guests at the wedding included Mr. and Mrs. Emil Leadman and son, Gilbert, and Miss Skaug, Escanaba; Mr. and Mrs. Gust Bitner and family, Schaffer; Mr. and Mrs. Fritz Wohl and daughters, Iron Mountain; Mr. and Mrs. Earl Alm and son, Gladstone; and Mr. and Mrs. Victor Peterson and daughters, Escanaba.

GETS WET FEET

Milwaukee, Wis. — Milwaukee newspaper morgues are still looking for a picture of Line Coach Tarzan Taylor of Marquette university with earphones on his head. It all started when Taylor drove 240 miles to see the recent Green Bay-Chicago Bear professional football game and then remained just outside the stadium in a car to listen in by radio. The rain scared him out!

The skating lake of Kenya Colony, Africa, is located exactly on the equator, at an altitude of 15,000 feet.

HANG ON TO THIS!

For taste, Koalas* small and cute,
Pick out the eucalyptus shoot;
It's wise to trust your taste, my friends,
Pick better whiskies—Calvert blends!

*Pronounced—KO-AH'-LA

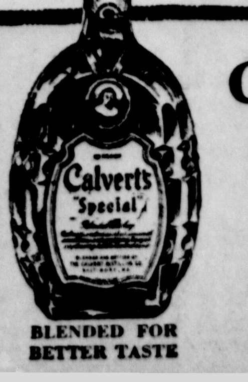

BLENDED FOR BETTER TASTE

Call for Calvert

THE WHISKEY OF GOOD TASTE

CALVERT'S "SPECIAL" PINT $1.00 (Code No. 417)
CALVERT'S "RESERVE" PINT $1.25 (Code No. 429)
Sold in all State Stores and specially designated Distributors

Copr. 1938 Calvert Distillers Corp., Distilleries: Baltimore, Md., and Louisville, Ky., Executive Offices: Chrysler Bldg., N. Y. C. Calvert's "Reserve" Blended Whiskey—90 Proof—65% Grain Neutral Spirits . . . Calvert's "Special" Blended Whiskey—90 Proof—72½% Grain Neutral Spirits.

NIGBORS OFFER FACTORY-SAVINGS ON LARGEST STOCK OF FURS EVER PRESENTED IN ESCANABA

2 days only — AT SMARTWEAR SHOP — 2 days only
Emma Bedard — Mabel Gamache
WEDNESDAY Sept. 28 — THURSDAY Sept. 29

In celebrating this event Nigbor Guarantees a saving of $25 to $100 on any coat purchased during this showing.

Every coat offered in this sale is truly a great value . . A value backed by Nigbor's unconditional guarantee.

You can choose from a fine selection of fur coats priced from $89.00 to $600.00.

Use Our easy payment plan—A small deposit will hold your coat.
REPAIRING - RELINING - REMODELING ACCEPTED

NIGBOR FUR COAT COMPANY — WISCONSIN'S LARGEST FURRIERS
GREEN BAY — MILWAUKEE — BERLIN — WAUSAW — STEVENS POINT

Drastic reductions on all PYREX OVENWARE

T. M. REG. U. S. PAT. OFF.

LOOK AT THESE NEW LOW PRICES

Item	Was	Now
Custard Cups	10c	5c
Deep Pie Dish	20c	10c
Measuring Cups	25c	15c
8½" Pie Plate	40c	20c
9½" Pie Plate	45c	25c
1 qt. Open Baker	50c	35c
1½ qt. Open Baker	65c	45c
2 qt. Open Baker	75c	55c
Loaf Pan	65c	45c
Medium Utility Dish	75c	50c
Large Utility Dish	$1	65c
1 qt. Casserole	80c	50c
1½ qt. Casserole	$1	65c
2 qt. Casserole	$1.25	75c
Small Loaf Pan	65c	45c
Large Loaf Pan	$1	65c

SAVE UP TO 50%

Now you can enjoy the conveniences and economies of Pyrex Ovenware, for less than the cost of ordinary utensils. Same dishes at exact same quality, with same generous 2-year replacement offer!

Pyrex brand Ovenware absorbs one-third more oven heat . . . saves fuel . . . browns food better. You bake, serve, store in same Pyrex dish. Stock up on Pyrex Ovenware at today's 30% to 50% lower prices.

Lauerman's

THE ESCANABA DAILY PRESS

A Morning Newspaper Published Daily Except Monday by The Escanaba Daily Press Company, Inc. JOHN P. NORTON, President and General Manager Office 600-602 Ludington St.

Entered as Second Class matter April 4, 1909, at the postoffice at Escanaba, Michigan, under the Act of March 2, 1879.

Member of Associated Press Leased Wire News Service.

The Associated Press is exclusively entitled to the use for publication of all news dispatches credited to it or not otherwise credited in this paper, and also the local news published therein.

The Daily Press is the only daily paper printed in an exclusive field of 50,000 population, covering Delta, Schoolcraft and Alger counties thoroughly, with branch offices and carrier systems in Manistique, Gladstone, Munising and Newberry.

Advertising rate cards on application.

Member Michigan League of Home Dailies
National Advertising Representative
SCHEERER & CO.
35 E. Wacker Dr., Chicago 415 Lexington Ave., N. Y.

SUBSCRIPTION RATES

Daily by carrier, per week	15c
Daily by carrier, per year (in advance)	$7.00
Daily by mail, per year (in advance)	$5.00

The Young Idea

IF the next generation of automobile drivers isn't the master of every conceivable traffic situation it may find itself in, it won't be the fault of the safety campaigners of this generation.

They're probably just a little more thorough than you'd become aware, unless you happened to read about the Ohio towns of Mansfield and Shelby. The traffic experts of a number of other cities have heard about Mansfield and Shelby, and what those towns have been doing may become the general thing before long.

They don't start teaching safety habits in school. They start with the children who are not old enough to attend school. Miniature cities have been constructed on playgrounds, complete with streets and sidewalks and traffic signals, and the children who are trained there are from 4 to 6 years old.

Nearly 500 children of those tender years were trained in safety last summer. They don't know how to read yet, but they know how to behave on the streets. And in this murderous age there is cause for putting the art of self-protection before the art of reading.

Conservationist Honored

MARINETTE county citizens recently participated in the dedication of the Robert B. Goodman park at Strong Falls, named in honor of the Marinette lumberman who is considered to be Wisconsin's foremost conservationist.

A member of the Wisconsin conservation commission, Mr. Goodman has been active in the sponsoring of the land zoning movement in that state. The Wisconsin plan was used to a considerable extent as a model for Michigan's rural zoning program. Mr. Goodman went to Germany several years ago to study forestry practices there and since then has launched a selective cutting program on his company's timberlands.

There has been considerable interest shown in recent years in the possibilities for perpetuating the remaining Upper Peninsula timber stands through selective cutting. Experiments have been carried on successfully at the Forest Service experimental forest station at Dukes in Marquette county.

One of the few remaining tracts of virgin timber in the settled portion of Delta county is to be found on the Bay de Noc peninsula. Residents of Stonington are desirous that the scenic forest area, traversed by Squaw creek, be saved from the lumbermen's axe as it is felt that the stand of timber would be a valuable asset in developing the peninsula as a recreational region.

If this tract of timber were acquired by the Forest Service, it would be possible to carry on a selective cutting program that would impressively demonstrate the possibilities of this type of forestry.

Advertise Farm Business

EVERY Michigan citizen is well agreed that it is good business to advertise the tourist attractions of this state for the recreational industry is classified as one of Michigan's leading industries.

In an effort to bring visitors to Michigan, the state legislature appropriates $150,000 per year to be expended for advertising and publicity. The expenditures of visitors in this state during 1937 were estimated at $300,000,000. Of course, it is realized that these figures are only guesses, but nevertheless it is generally admitted that the revenue from this source is considerable and greatly appreciated by the many who directly and indirectly benefited.

Michigan also has a great agricultural industry. In recent years, there has been much progress in the raising of potatoes, and now the Upper Peninsula is considered one of the best tuber growing regions in the United States. Some Delta county farmers, for instance, expect to realize yields of from 300 to 400 bushels per acre this year.

But Michigan does nothing to advertise its fine potatoes, and as a result the market is dominated by the tubers grown by the aggressive farmers of Maine and Idaho. Maine recently launched an advertising tasting qualities of the potatoes grown in the Aroostook region. Idaho also places a levy on each bushel of potatoes marketed to raise an advertising fund. Down in Florida, the citrus industry has appointed a well known New York advertising agency to conduct a nationwide program that will cost about a quarter million dollars.

Emulation of these successful marketing programs by the agricultural industry of Michigan would mean much additional revenue into the pockets of the farmers. These other agricultural states are proving that such promotional efforts are worthwhile.

Buck Law Favored

WHILE Upper Peninsula hunters complain each season that there are not enough deer to enable all to fill their licenses, P. J. Hoffmaster, director of conservation, proposes that the killing of does as well as bucks be legalized to solve the over-population problem in Alcona county in the Lower Peninsula.

Farmers in the Alcona area have been complaining that deer have been causing severe damage to their crops. As a temporary measure, the department has issued permits to farmers, allowing them to shoot the deer they find causing depredations to their crops.

This is probably as good solution as any. Sportsmen of Michigan have great faith in the one-buck law, and very likely any efforts to substitute a one-deer law would meet vigorous objections.

The buck law is given much credit for the upbuilding of the Michigan deer herd, but most hunters are of the opinion that the woods are still far from being over-populated, although some will agree that it is possible that some particular areas might have more deer than the food supply warrants.

A Convert to Beauty

MURRAY D. VAN WAGONER, state highway commissioner, is back from Europe thoroughly sold on the idea that highways should not be disfigured with advertising eyesores. A good many others have made that discovery, without any results, but it is different when so influential an official as the state highway commissioner becomes a convert to beauty on the highways.

They have the same problem in Europe as regards unsightly billboards and signs. Some countries have dealt with it effectively, some half-heartedly, some not at all. Germany belongs in the first class and that is where Mr. Van Wagoner was most impressed. The Germans have been building some very splendid motor roads, and they see to it that eyesores do not spring up along the new roads to spoil their beauty.

That is just what happens in this country—at least in Michigan. For example, Mr. Van Wagoner says:

"Recently we completed a roadside park near Charlotte. The state spent considerable money to provide that park. Right next to it now is a hot-dog stand. Bill boards are doing their share to detract from the lake shore roads that the state is building. It's rather disappointing to see commercial enterprises move in to detract from a development."

It is more than disappointing. It should be distinctly exasperating, not merely to the highway officials but to the taxpayers. The roads belong to the people and to the people alone. The people pay for them. The people enjoy them if they are beautiful, and they are cheated of their enjoyment if the roads are ugly. The people have an absolute right to say that the beauty of the roads shall not be spoiled, and no individual has any right whatever to put up anything along the roadside except what the people choose to let him. Nobody has any God-given right to set up a hot-dog shack by a beautiful lake, or to mar a landscape with a red and yellow bill board, or to cover the whole side of a roadside barn with an advertisement for chewing tobacco.

Other Editors' Comments

TRAILER PROBLEMS
(Detroit News)

Statistics on the production and sale of trailers inspire the glamorous picture of a hundred thousand well-to-do families roaming in care-free, nomadic fashion up and down the land, summering in Michigan, wintering in Florida, and with leisurely appreciation taking in all the sights between.

The picture is true to some extent, but its truth is exceeded by its falsity. One's suspicion is aroused when on a day's drive along any main highway he meets or passes hardly a one of these vehicles. It is raised to skepticism and disbelief when he enters the tourist camp of some popular resort like a national park, where he expects to count scores of the wheeled homes, and can count not half a dozen.

We may be told that the lack of parking facilities for the trailers on main highways, and the hostility to them of hotel keepers and cabin owners has forced them to take to the back roads. On the latter also, however, they by no means appear in numbers comparable to the statistics of sales.

The fact of the matter is that by far the greater portion of trailers are sold not to the well-to-do for care-free touring, but to the comparatively poor for decidedly care-ridden, emergency dwelling. On a visit to any one of a dozen trailer communities in and near Detroit one may see more trailers being lived in than he will see being toured in if he journeys half way across the continent.

This is a disheartening revelation. For while trailers furnish comfortable and even luxurious accommodations for a camping vacation, they are by no decent standard fit to reside in as homes, winter and summer, over extended periods. Viewed as homes, they are simply one-room houses which, despite their smart, shiny exteriors, are like all other one-room houses unhealthily congested within. And an assembly of them, in the long run, creates a new type of slum.

The trailer, once regarded as a part of the tourist problem, has become much more prominently a part of the housing problem. As such it will have to be seriously studied and its solution found.

THE SAGE COUNSELS WISELY
(Ironwood Globe)

In advising labor and industry the other night that each must "give a little" for the sake of industrial peace or face the loss of their democratic privileges, William Allen White, revealed once again the wisdom that has made him known throughout the land as the "sage of Emporia." There was nothing startingly new in what he had to say, but he said it with such simple clarity that all must recognize the truth of his statements.

"It is easy to get out and fight a futile war to save democracy," said White in addressing an international meeting of business managers, adding, "but it will be hard for us, harder even than war for all of us—workers, investors, consumers—to make in peace those inevitable compromises that are needed to guarantee the maintenance of free institutions."

These necessary compromises, White reminded his audience, should be made outside of party politics. He warned that without the support of the American public, neither labor nor capital can thrive and prosper. Class conscious political activity of some sections of labor has delayed solution of the unemployment problems, while capital has antagonized labor and the public by failing to meet some of the demands of the times, Editor White declared. He said:

"We must give a little. This hour has no time for the man who refuses to compromise even to his own hurt. Half of the civilized world today beyond our borders has surrendered the rights, privileges, and blessings which democracy accords to free men. Should not the roaring waters of disaster flooding ever nearer to the feet of those who follow the tyrant warn us to turn to the ways of peace, with justice, which are the only guarantees of freedom?"

Both labor and capital can see the truth of these warnings if they will look with clear eyes across the water to Europe, where workers and industrialists in several nations have lost their freedom by surrendering to political dictatorship.

World Affairs Reviewed

BY MILTON BRONNER

NEA Service Staff Correspondent

London—Young "Pete", boy King of Yugoslavia, is fast approaching the time when he must mount the throne of a country thrown together by the post-war boundary-makers, a country in which two mutually hostile nationalities seethe with hatred of one another.

The Sudeten-Czech clash has already shown the terrible consequences which can descend upon a post-war country in which there is dissension among different national groups. None of the other countries assembled by the treatymakers from the scraps of post-war European nations appears safe. Certainly it seems that the map of Europe is undergoing a period of flux.

And it is into this kind of Europe that young Peter will some day enter as the ruler of the kingdom of Yugoslavia.

Crack Yugoslavia troops recently gave "Pete", as he is known to his fellows in the English school where he was a student, a couple of parades with torchlights and brass bands to celebrate the boy's 15th birthday.

It was just exactly the kind of thing a real, live 15-year-old boy like "Pete" would have enjoyed "Pete" he was to his English playfellows at Sandroyd School, Surrey, England. And "Pete" he would be to them if he ever returned to visit with them.

These parades were a birthday gift. In fact, they belonged to "Pete". But he was not there to enjoy them. For though now he is Peter the Second, King of Yugoslavia, he is still a school boy. And big Uncle Paul, the Prince Regent, thought it best for the youngster to continue his summer holiday up near his summer palace.

* * *

So all "Pete" got out of being 15 was some presents from his family and a camping trip with his chosen schoolmates, sons respectively of a banker, a soldier, a schoolmaster and a shoemaker. The boys were chosen because they were healthy, decent chaps who were good in their studies and good in outdoor games. Uncle Paul thought "Pete", being destined to be the ruler of a rather democratic people, should learn early to be a democrat. Hence the kind of companions he leads outside the palace during his vacation.

Uncle Paul reviewed the parades for his nephew. But in keeping King Peter at Bled, he was not being a wicked uncle. For any boy with a love of outdoor life and, at the same time, an eye for beauty, there are few places to excel Lake Bled. The lake itself is quite small, its shores are lined by evergreen trees, with the Slovenian Alps towering in the background. In the sunlight the lake sparkles and glows like an opal with all the rich colors of the opal. Its snow-icy waters are just the thing for a plunge. Also they tempt boys like Peter and his companions to try their luck as fishermen.

* * *

After a few weeks more of this life, the boy king will go back to Belgrade and school books. He is quite different from the crushed lad who in October, 1934, left England for home. For then he was going back to the funeral of his father, King Alexander, who had been assassinated in Marseilles. He knew he was now King and was rather frightened and bewildered.

But now he has grown up into a rather tall, good looking boy with a great deal of poise and a growing realization that he will have a man-sized job when he attains the age of 18. For the Croats and the Serbs are always at each others's throats They form a rather uneasy partnership in the kingdom and it is going to take lots of tact for the real king some day to bring about better feeling.

King Peter has already displayed a gift of tongues. He, of course, speaks his native Serbian, as well as the Croatian and Slovenian dialects. He learned English perfectly while at school in England. He now pegs away at French, German and Russian and is rapidly becoming proficient. History, economics and literature are also in his curriculum. Later he will be taught some law. For his mother and tutors want him to be able to talk turkey to the rather unruly politicians with whom he will have to get along, once he takes over the reins.

Simple Solution to the Nation's Problems

Answers To Questions

BY FREDERIC J. HASKIN

A reader can get the answer to any question of fact by writing The Escanaba Daily Press Information Bureau, Frederic J. Haskin, Director, Washington, D. C. Please enclose three (3) cents for reply.

Q. Where was No, No, Nanette! first produced? A. C.

A. This musical comedy by Vincent Youmans was first produced at the Globe Theater in New York, N. Y., on September 16, 1925. Charles Winninger was the leading comedian and Louise Groody starred as a dancer.

Q. Please explain the harvest moon. G. E. P.

A. The harvest moon is the full mon occurring nearest the date of the autumnal equinox, September 22. In northern latitudes this falls during the time of harvest. The continuance of light after sunset is very useful to the farmers when gathering their crops.

Q. What is the origin of the name America? M. M.

A. The word "America" is derived from the name of the Italian explorer Amerigo Vespucci. It was first proposed by Waldseemuller, a teacher of geography in the college of St. Die, in the treatise called "Cosmographia," published in 1507.

Q. Please give some information about the Casket Girls. D. G.

A. There were few women of good character in the Colony of New Orleans in the early days; and many of the better class of settlers, missing their home life, desired to return to France. It thus became imperative that if the settlement was to survive, the men must have good wives to make homes for them. When Bienville left the Colony in 1724, he promised to send a load of good women as soon as possible. In 1727 the "Casket Girls" arrived and were placed under the care of the Ursuline nuns whose convent had been established in the same year. They were first domiciled in Bienville's former home, but in 1730 their own house on Chartres and Ursuline streets was completed.

Q. What King said I am the State? W. P. W.

A. King Louis XIV of France, the "Grand Monarch" is credited with the phrase "L'Etat c'est moi" or "I am the State."

Q. How was Dutch Anderson captured? C. K.

A. His capture was effected through his passing a counterfeit bill. He mortally wounded the detective who took him and was killed by the dying detective while trying to escape. Anderson died in a hospital without making a statement, November 2, 1925.

Q. Can the President declare war? E. N.

A. The Constitution gives to Congress the exclusive right to declare war.

Q. Please give some information about the late Thomas F. Moran, famous Reno judge who granted so many divorces. E. S. L.

A. Judge Moran was a former telegraph operator who taught himself law. He became a judge in 1911 and established an unusual record in the marriage and divorce business of Reno. During his career he granted 27,150 divorces and married more than twice as many couples Among the famous persons to whom he granted divorce decrees were Ann Harding, Barbara Hutton, and Jack Dempsey.

Q. What is the approximate size of Lake Michigan? The depth? E. F.

A. Lake Michigan is 316 miles long north and south. The width averages about 75 miles. The greatest depth is 690 feet. It has an area of 22,450 square miles and a drainage area of 68,100 square miles.

Q. What was the name of Mahomet's favorite camel? J. W. H.

A. Al Kaswa was the camel which fell on its knees in adoration when the prophet delivered the last clause of the Koran to the assembled multitude at Mecca. This is one of the dumb creatures admitted into the Moslem paradise.

Q. Please give a biography of Anton Rubinstein. H. A.

A. Anton G. Rubinstein, one of the great pianists of all time and a composer of distinction, was born in Volhynia, Russia, on November 28, 1829. The artist was placed under the guidance of Villoing, a celebrated piano teacher of Moscow. On July 11, 1839, Rubinstein made his debut in that city. His initial concert was so great a success that Rubinstein's master took the young prodigy on a concert tour. After a short stay in Berlin, where Rubinstein was active as pianist, teacher, and composer, he returned to St. Petersburg and devoted eight years to study. In 1857, he undertook an extensive concert tour. A second magnificent concert tour kept Rubinstein in the principal cities of Europe until the early part of 1870. From 1870-72, he directed the Philharmonic Concerts and the Choral Society of Vienna. The celebrated musician died suddenly at Peterhof, Russia, November 20, 1894.

20 Years Ago

London — Her armies face to face with a crushing defeat and with King Ferdinand's throne tottering, Bulgaria today asked an armistice of 48 hours to discuss terms for peace.

Berlin—Franco-American troops attacking on both sides of the Argonne have spread their front along the entire 30-mile front between Rheims and the Moselle, says tonight's war office statement. The statement asserts "The German troops are retreating, but fighting according to orders."

London—The British launched a new drive on a 12-mile front north of Gouzecourt, advancing within three miles of Cambrai with a total advance of between two and three miles. Between 5,000 and 6,000 prisoners had been taken at an early hour today, including a complete battery of big guns.

Philadelphia—Five officers of the company publishing the Tageblatt, a German language newspaper here, were found guilty of treason today.

A daughter was born Thursday to Mr. and Mrs. W. A. Anderson.

A daughter was born Friday night to Mr. and Mrs. John J. Riley at St. Francis hospital.

William Bennett left Wednesday night for Madison, where he will attend the University of Wisconsin.

Miss Katherine Sharp has returned from a few days visit in Green Bay.

Frank and Joseph Barron have gone to Chicago to take examinations for entrance into the aviation corps.

New York Column

BY GEORGE ROSS

New York—Restaurant Ruminations: We were sitting in the dimly-lit confines of the Kretchma the other night, mooning at our borscht and being as melancholy as the Moscovite torch-singers could make us, when a mountainous man came over and sat down near us.

A ragged beard sprawled over his face and he blinked nearsightedly through a pair of thick-lensed eyeglasses. Mountainous was correct, because the gentleman turned out to be none other than the one and only Man Mountain Dean, the Mt. Everest of wrestlers.

He gave us his autograph, which consisted of a sketch of his face and a scrawled memo at the bottom of the paper, and we asked the bearded giant what he was doing in a Russian night club.

"Here," said the man mountain, "I come often. These Russians make me sad!"

* * *

Contagion

A quartet of policemen on Fifty-Third Street and Fifth Avenue is getting in the hair of the cafe-social set—only because the cafe-social set has gotten into their hair.

In the early morning hours, these four coppers get together for a quick exchange of chatter near the Stork Club. It is a fatal spot, because they are within earshot of the folk who speak with that Katharine Hepburn twang.

The other night, apparently, the Arms of the Law couldn't stand it any more. A swank couple emerged from the Stork and started walking up the street. The four cops in unison glanced at the twain critically, then chorused with mimic elegance: "How-a-w-f-u-l-l-y AWFULLY ni-ce!"

The Brave Playboy

Here's a weird little tale and, naturally, we're not mentioning any names. At the Stork that night sat a lad and a lass having a moderately good time, when someone at our table remarked that this young fellow was in deep mourning. "For whom?" we asked.

It seemed that in the course of the same week, this lad's father and stepfather (by a marital rearrangement) had passed away on the same day. Then why was he out night clubbing, we inquired, considering the double tragedy.

Well, replied our companion, who had taken it up with the youth, he figured that both his paternal parents would have wanted him to go on with his night life, as if nothing had happened.

* * *

Stocking Saga

At the Midnight Sun, they were discussing the latest romance between a blue-blooded playboy and a chorus girl.

"It won't last," said Doug Hertz, the poloist. "He's from the silk-stocking district. She's from the hole-in-the-stocking section."

It is possible for us to live on mush and no meat, but if we do we shall lose much fine flavor, along with our teeth.
—President Dixon Ryan Fox of Union College, on American reading habits.

The truth is that in democratic regimes irresponsibility dominates, because everyone thinks only of unloading his responsibility on to the opposite party or on to his neighbor.
—Benito Mussolini.

The Capital Parade

BY ALSOP AND KINTNER

Washington, Sept. 27.—What will war mean? To half of Europe, a culture and a way of life burned and ground and blasted into broken shards and bloody ashes. But to us here in America, what will it mean? For all our 3,000 miles of intervening ocean, it is time to ask that question in cold-blooded calculation.

In these last weeks, as the crisis deepened, the outline of the future has cleared. Economists, politicians, publicists and business men have had time to make their calculations. In the talk of informed men, there are fragmentary forecasts. Put them all together, and you have the future's tentative composite portrait.

—PROFIT AND LOSS—

What will war mean in our economic life? Some days ago, it was recorded here that, if war comes, the government's fiscal experts predict an immediate boom in the United States. Very likely one will come. If the State Department's present plans are followed, only the mandatory clauses of the neutrality act will be enforced. And, while our factories will not do the great munitions trade of 1915 and 1916, the farmers, and the producers of raw materials, and the manufacturers of textiles and machinery will find a vast demand for their goods. The wise know this, and, while the stock market remains nervous, the commodity market hurtles upward.

But that is only the immediate effect. After that will come economic dislocation, dislocation as bad as that which followed the last conflict. Whatever the outcome, even if this country remains neutral, the economic effects will be disastrous. If Hitler wins a short war, he will be the autocrat of Europe, and his system of artificial trade restraints will dominate the commerce of the world. If the war is long, it will not matter which side wins. Economic disaster and social chaos are all but sure to overtake every belligerent nation. And if there are those who think this country can be insulated against chaos and disaster in Europe, they are wrong.

—THE NEED FOR STRENGTH—

What will war mean in our political life? You can see that question being answered already. If war comes, the political focus will change. The great domestic experiments of the New Deal will be pushed into the background, and all interest will concentrate on the nation's foreign policy.

The President can be relied on to make the foreign policy dramatic, whatever course it may take. The appeal to Hitler and Benes, which he penned late at night and gave to the world at 3 in the morning, was a sort of advance sample. He is at his best in emergencies, and before long, it may be, you will be hearing more third term talk. Then there's likely to be more emphasis on solidarity in the Western Hemisphere. There's likely to be a demand for larger armaments. And there's sure to be trouble about the neutrality act.

Once more, these are the short term effects. As for the distant future, it is dark indeed. After economic dislocation must come political disruption, and the American democracy will need all its strength to withstand European war. If this country fights, its government will be unrecognizable. If it doesn't fight, the hard times will come, and with them the Panacea mongers, and the night shirt salesmen, and the preachers of dictatorial utopias, both from the right and the left.

—HOLLOW MEN—

What will war mean in our daily life? The signs are already pretty clear. From the intense isolationists will come another. The old slogans, "Make the world safe for democracy" and "keep on this side of the water," will be heard again in new versions. There will be atrocity stories and all the rest of it. And, meanwhile, the American people will desperately need to think realistically and coolly.

And war will mean something else too in our daily life—something that was pretty admirably summed up by T. S. Eliot, in the greatest poem of despair in our generation:

"We are the hollow men.
We are the stuffed men
Leaning together
Head pieces filled with straw
Alas! Our dead voices."

We shall all be hollow men indeed, and the world will be populated by scarecrows with dead voices, with no hope, unless war can be prevented, or unless, when it is over, we can be sure it will not come again in two short decades

Lyrics of Life

By Douglas Malloch

NEW TRAIL

We never weary of new trail:
Although tonight the nightingale
May look upon a sleeping camp,
Tomorrow morning we shall tramp
New country, and are up at dawn
Eager to pack and journey on.

With each new day new trail invites,
New scenes, new dangers, new delights.
There are fresh woodlands to explore
And hills we have not climbed before,
New hurts, perhaps, and yet as sure
New joys for all that we endure.

And life is always country new,
New trail that is awaiting you.
Though yesterday was gray or green,
This is a day you have not seen,
This is a day you have not known,
Each new experience its own.

It does not matter what you crossed,
What little you have gained or lost.
To new adventure, new surprise,
Each new-made morning you arise.
God has been good, none needs to fail
Who makes of each new day new trail.

PERSONALS — CLUB— FEATURES— WOMAN'S PAGE FASHIONS— ACTIVITIES— SOCIETY
AMY BOLGER, Editor, Phone 692

Bowling League Organized Here, Officers Elected

Mrs. Jean Knepprath, president of the Women's International Bowling Congress and secretary of the Wisconsin Women's Bowling Association, addressed the organization meeting of the Escanaba Women's Bowling League at the Arcade alleys Monday evening.

Mrs. Knepprath is a resident of Milwaukee. Accompanying her was Eve Carlson, president of the Wisconsin Women's Bowling Association.

Fifty women were present at the meeting, and an eight-team league was organized. The officers are: President, Mrs. Martha Johnson; vice president, Mrs. Elizabeth Whitney; secretary, Arlene Bohnenkamp; and treasurer, Lucille Lindsley.

The league will bowl every Monday night, beginning at 9 o'clock. The Escanaba league will be affiliated with the Wisconsin Women's Bowling Association, and members will be eligible to compete in any of the official state and national tournaments.

Personal News

Mr. and Mrs. Emil Johnson returned Monday from a three weeks' vacation trip during which they visited with their daughter, Mrs. Harvey Naegel, and family in Chicago; with three sons, Thorsten, Turn and Ralph Johnson and members of their families, in Detroit; and in Sault Ste. Marie, with a son, Stuart Johnson.

Mr. and Mrs. W. R. Work of Petoskey, who have been touring the western states, and Mr. and Mrs. Wilson J. McDonald, also of Petoskey, were visitors in Escanaba Tuesday. Mr. McDonald is secretary of the Chamber of Commerce at Petoskey.

John Olinger has returned to Iron River following a visit with relatives here.

Rev. and Mrs. Carl A. Hognander of Minneapolis and Rev. M. J. Eggan, of Lockport, Ill., who were here for the Golden Jubilee of the Swedish Mission church, returned Monday to their homes. Rev. Mr. Eggan was the church's first pastor, and Rev. Mr. Hognander served from 1910 to 1912.

Doris Luery left Tuesday evening for Chicago on a business trip in the interests of the Doris Shop.

Mr. and Mrs. Couillard and family have returned from Garden where they motored the first of the week for a visit with Mr. and Mrs. Fred Beach.

Mrs. Alphonsine Fillion has returned from a two weeks' visit in Negaunee where she was the guest of her sister-in-law, Mrs. T. Mallette.

J. H. Ladd is leaving today for Ontonagon to take the management of a store in that city.

St. Francis Hospital

Eli Sequin, County Infirmary, was admitted for treatment.

Mrs. Marie Maxwell, Gladstone, is a surgical patient.

Mrs. Harold Derouin, 209 North 12th street, was admitted.

Mrs. Homer Papineau, St. Jacques, is a surgical patient.

Mrs. Albert Pilon, Isabella, was admitted as a surgical patient.

Harold Tuyls, Ford River, submitted to an operation for relief from appendicitis.

Mrs. Eugene Miron, Cornell, was admitted.

Florence Jacobson, Stonington, had an operation for removal of tonsils.

Mrs. Henry Turan, Isabella, is a surgical patient.

J. N. Gaudette, Escanaba, was admitted.

Inhabitants of one section of Brooklyn, N. Y., stole a quarter mile of wooden roadway for firewood in 1935.

Basic Frock Gives Variety For Little Cost

BY MARIAN MARTIN

PATTERN 9867

Here's a striking Basic Dress to delight every woman whose goal is a wardrobe at small cost! Just take stock of Marian Martin's latest pattern (No. 9867). You might sew the pretty collar-finished version. Or you can very quickly stitch a high-neckline frock in wool that you may wear with revers turned back—and with a contrasting laced girdle, a bright sash, a set-in or a self belt. You might vary the neckline by cutting it down in a scalloped effect. And look—you have choice of three chic sleeve lengths! The making is simple—from the inverted pleat in the skirt panel to the cleverly placed darts in the bodice!

Pattern 9867 may be ordered only in misses' and women's sizes 14, 16, 18, 20, 32, 34, 36, 38, 40 and 42. Size 16 requires 2⅞ yards 54 inch.

Send **FIFTEEN CENTS** in coins for **EACH MARIAN MARTIN** pattern. Be sure to write plainly your **SIZE, NAME, ADDRESS, and STYLE NUMBER.**

Write for **YOUR** copy of the new **MARIAN MARTIN BOOK OF PATTERNS!** See the latest Fall fashions, fabrics, accessories! All the new clothes you need for the season are pictured. Lovely frocks for daytime and parties! Chic for college and business girls! Sturdy things for children! Snow-time sportswear! Styles for the "would-be-slender" woman! Smart lingerie—and dresses for around the house. Helpful gift ideas too! Easy patterns that invite "beginners"! Send your order today! **BOOK FIFTEEN CENTS. PATTERN FIFTEEN CENTS. WHEN BOOK AND PATTERN ARE ORDERED TOGETHER, TWENTY-FIVE CENTS.**

Send your order to Daily Press Pattern Department, 232 W. 18th St., New York, N. Y.

Bark River News

Home Economics Club

Bark River, Mich.—The Home Economics club of Bark River will meet at the home of Mrs. Alfred Anderson on Wednesday night, Sept. 28 at 7:30 o'clock. The club is studying home furnishing this year, and any housewife that is interested is invited to attend and join the group.

Classified Ads cost little but do a big job.

Students Conduct Class Elections at St. Joseph's

The members of the senior class of St. Joseph high school held their first meeting yesterday, for the purpose of electing this year's class officers. Lloyd Baker acted as chairman pro tem.

The results of the election were as follows:

President—Francis Langenfeld.
Vice President—Mary Roddy.
Secretary—Irene Aschinger.
Treasurer—James Ashland.

A standing committee was also appointed with Eleanor Bourdlais elected as chairman, and Monarie Desmond, Bertha Curran, Joseph Kroll and Andrew Hughes as assistants.

After the election Francis Langenfeld presided as chairman, and it was decided to hold a meeting Friday, Sept. 30, to make further plans for the senior class activities.

Other class officers are:

Junior Class

Class President—George Wind.
Vice President — Michael O'Donnell.
Secretary—Elaine Erickson.
Treasurer—William Loeffler.

Sophomore Class

Class President—Joseph Young.
Vice President—Roberta Budin.
Secretary—Edith Ammel.
Treasurer—Joseph Perron.

Freshman Class

Class President—Francis Farrell.
Vice President—John Berrish.
Secretary—Jean Garrett.
Treasurer—Rita Perron.

Church Events

Salem Aid Thursday

The regular meeting of the Ladies' Aid of Salem Evangelical Lutheran church will be held on Thursday afternoon, Sept. 29, at 2:30 o'clock, instead of Wednesday, because of the absence of the pastor. Hostesses are Mrs. Elsie Boes, Mrs. Minnie Broderson and Mrs. Lizzie Champley.

• • •

Bark River Aid

Salem Lutheran Ladies' Aid of Bark River will meet this evening at 8 o'clock in the church parlors. Miss Bonander will speak on missionary work. Mrs. Hilding Olson and Mrs. Oscar Bolm are hostesses. The public is cordially invited to attend.

• • •

Mid-Week Services

Mid-week services will be held in the Central M. E. church this evening at 7:30 o'clock. The service will be in the English language.

• • •

Service at Cornell

A preaching service will be held in the Methodist Episcopal church at Cornell Thursday evening at 8 o'clock. Rev. Karl J. Hammar will be in charge.

• • •

Calvary Baptist Aid

A social meeting of the Ladies' Aid of Calvary Baptist church will be held in the church parlors this afternoon at 2:30 o'clock. Refreshments will be served. The public is cordially invited to attend.

• • •

M. E. Ladies' Aid

A regular meeting of the Ladies' Aid of the First M. E. church will be held Thursday afternoon at 2:30 o'clock. The hostesses will be Mrs. Otto Schmitt, Mrs. R. P. Bowers and Mrs. William Robertson.

FAYETTE NEWS

Fayette, Mich.—Miss Nettie Devet of Gladstone was a guest at the home of her brother, Louis, on Wednesday.

John Geniesse and son William made a business trip to Manistique Monday.

Leslie Birk transacted business in Escanaba Thursday.

Peter Jacobsen motored to Escanaba on Wednesday.

Miss Lorna Greene, daughter of Mr. and Mrs. Rupert Greene, is attending the Northern State Teachers college at Marquette.

WE, *the* WOMEN

BY RUTH MILLETT

When dormitory bull sessions turn to "ideal men" there are always a few disagreements on minor points—but the qualities that make a man ideal to an 18 or 20-year-old college girl run about like this:

He should be tall. (Where dancing is a favorite pastime, height takes on great importance.)

He ought to be a good dancer. (Few college girls reason enough to realize that dancing plays a minor part in the social life of married people.)

He should be intelligent enough so that his wife looks up to him.

He should have a sense of humor. (What kind is never suggested—but "sense of humor" always has a place on the list.)

It would add to his attractiveness if he happens to smoke a pipe.

He should be reasonably good-looking.

• • •

That just about finishes the list. It is when college is over and the co-ed has married the "ideal man", that she sees how funny that list really is.

Marriage teaches her that women don't "look up to" the men they marry.

That a wife would much rather have her husband play a decent game of bridge and know how to mix a good cocktail than be the best dancer in town.

That a man's height isn't nearly as important as his ability to earn a living.

That the better looking he is the more he has to be flattered, and the fussier he is about his clothes.

• • •

What then would a wife's qualifications for an ideal man be? The answer is—a wife knows there isn't any such thing. So she leaves that kind of day dreaming to the college girl who has time for it.

DONATE PLAYGROUND

Marquette — Appreciation on behalf of the city was expressed last night by the commission to Mr. and Mrs. S. A. Williams, East Ohio street, who have deeded to the city, as an outright gift, eight lots on the north side of Ohio street, opposite the present Williams park area, with the stipulation that the land be used for park purposes.

The gift, described by the commission as an exceedingly valuable one that will make possible the expansion of Williams park far beyond original expectations, will give the city an opportunity to develop, in the old Ohio street quarry area, a recreational and beauty center that will be outstanding in Marquette and because of its central location it will be used by thousands of persons.

The eight lots include two which now are being used by the Marquette Tennis club and it was specified by the donors that as long as the tennis club continues to operate its two courts on the deeded property to the satisfaction of the city commission, the commission may continue to lease the property to the club under the same terms as in the past.

Free Coal
Free Oil
with every heater
BONEFELD'S

Washington P-T Opens Activities For School Year

Reports, an entertainment and introduction of new teachers of the building were among features of the opening meeting of the year of the Washington Parent-Teacher association, held Tuesday afternoon.

The meeting opened, the retiring president, Mrs. Joseph Beauchamp, presiding, with the reading of the minutes by Mrs. John Dugener and the financial report by Mrs. Robert Pearson, following the customary assembly singing of "America."

The pupils' entertainment was presented by Miss Sundquist's third graders, as follows:

Announcer—Roger Coolman.
Recitations — Nancy Ann Perry, Ruth Scott, Dorothy Rogers.
Playlet, "Autumn Leaves"—Billy Dugener, Charles Mastick, Donald Anderson, Roger Coolman.
Recitation—Mary Ann O'Donnell.
Playlet, "The Grocery Store"—Bob Sayklly and Charles Mastick, grocerymen; Bernita Gauthier, Mildred Watske, buyers.

Introduction of the new teachers of the school and of the new Parent-Teacher president, Mrs. Frank Sheeldo, who assumed her place as presiding officer, closed the meeting.

Births

Mr. and Mrs. Albert Newman, Garden, are the parents of a daughter, born Tuesday morning, September 27, at St. Francis hospital.

A daughter was born Sunday morning, Sept. 25, to Mr. and Mrs. William Davis, 217 North 16th street.

Mary G. Duffy Of Chicago Wins Music Scholarship

Mary Germain Duffy, thirteen year old daughter of Mr. and Mrs. Louis T. Duffy of Chicago, formerly of Superior, Wis., and a niece of Mrs. J. S. Melstrand of 324 South Tenth street, this city, has been awarded a music scholarship to the Providence Catholic high school.

Miss Duffy, who was graduated from grammar school in June, competed for the scholarship in music with students from all the Catholic schools in the city of Chicago.

Upon entering the Providence school which is conducted by the Providence nuns, she was selected as pianist for the school glee club.

Dr. R. P. Sheets Will Speak Here At Conference

Prominent on the program of the Upper Peninsula Conference of the Michigan Society for Mental Hygiene, which will be held in Escanaba on October 7 and 8, is Dr. Philip Sheets, medical superintendent of the Traverse City State hospital.

Dr. Sheets will speak at the opening session of the conference Friday evening and at the 9:30 o'clock meeting on Saturday morning.

Dr. Sheets was born in Point Cedar, Arkansas, July 29, 1892, was educated in the public schools at Amity, Arkansas, and took his medical degree at the University of Arkansas, Little Rock, in 1917. He was registered in that state to practice medicine.

He was commissioned first lieutenant, Medical Corps, 153rd Field Hospital, United States Army, July 16, 1917, and served with the 39th Division in Beauguard, La., and in France and Germany. In March, 1919, he was promoted to the rank of captain, Medical corps, and assigned to the 127th Engineers as regimental surgeon. He was discharged from the service with that rank on August 6, 1919, and following his discharge engaged in private practice at Humphrey, Arkansas, for two and one-half years. He joined the staff at Pontiac in December, 1921, and was transferred to Traverse City as assistant medical superintendent on June 18, 1924, holding that position until July 1, 1931, when he was made medical superintendent of the Traverse City State and the James Decker Munson hospitals, which position he now holds.

Program of Clinics

Dr. Sheets has had post graduate work at the University of Pittsburgh and the University of Michigan. For six consecutive years he held out-clinics in his district and has done a vast amount of public speaking in the community. Last winter he taugh a course in mental Hygiene for the Extension Department of the University of Michigan. He also has taught psychiatry to nurses and attendants for eight years.

He is a member of the County and State Medical Societies, Fellow of the American Medical Association and a member of the American Psychiatric Association.

Approximately 30,000 persons are killed, one million injured, and about two billion dollars' worth of property damaged or destroyed upon American highways annually.

-:- Social-Club -:-

Near East Circle

The Near East Circle of the First M. E. church will meet Friday afternoon with Mrs. Derlin Remington, 915 Eighth avenue south. Mrs. L. G. Bennett and Mrs. J. W. Watson are assisting hostesses.

• • •

Corn Game Party

Phoebe Rebekah Lodge is entertaining at a corn game party Friday evening, September 30, at the I. O. O. F. hall, North Tenth street. A small fee will be charged for playing. The public is invited to attend.

• • •

Anniversary Reception

Mr. and Mrs. Fred Bennette, 920 Washington avenue, are holding a reception Friday afternoon and evening, in honor of the silver wedding anniversary of Mr. and Mrs. Ed Hakes. The reception hours are from four to ten o'clock.

• • •

Morning Star Meeting

The Morning Star society will hold a regular meeting this evening, beginning at 7:30 o'clock at the North Star hall. Nelson Jensen of the North Star lodge, who was a delegate to the Supreme Lodge convention, held recently at Des Moines, Iowa, will give a report. All Morning Star and North Star members are invited to attend. A social hour and lunch will follow the business session.

Misses Marie Thorsen and Clara Peterson returned Monday night from a week's vacation visit in Chicago.

MANY COLDS CAN BE AVOIDED

THIS EASY WAY

At the first warning sniffle or sneeze—put a few drops of Vicks Va-tro-nol up each nostril immediately. It helps to *prevent* many colds from developing. What's More—

It Relieves Head Cold Misery

Even when you are feeling miserable and your head is all stopped up from a neglected cold—Va-tro-nol clears away clogging mucus, reduces swollen membranes, helps to keep sinuses from being blocked by the cold—lets you *breathe* again!

Goes Right to Work. Va-tro-nol is *specialized* medication for nose and upper throat, where most colds start. You *feel* this tingling, stimulating medication go right to work to help ward off a cold *before* it develops. This is the world's most widely used medication of its kind. Keep it handy—use it *early*—it will help you *escape* much of the misery of colds.

VICKS VA-TRO-NOL

For 24 Years Vicks Advertising has been passed upon by a Board of Physicians.

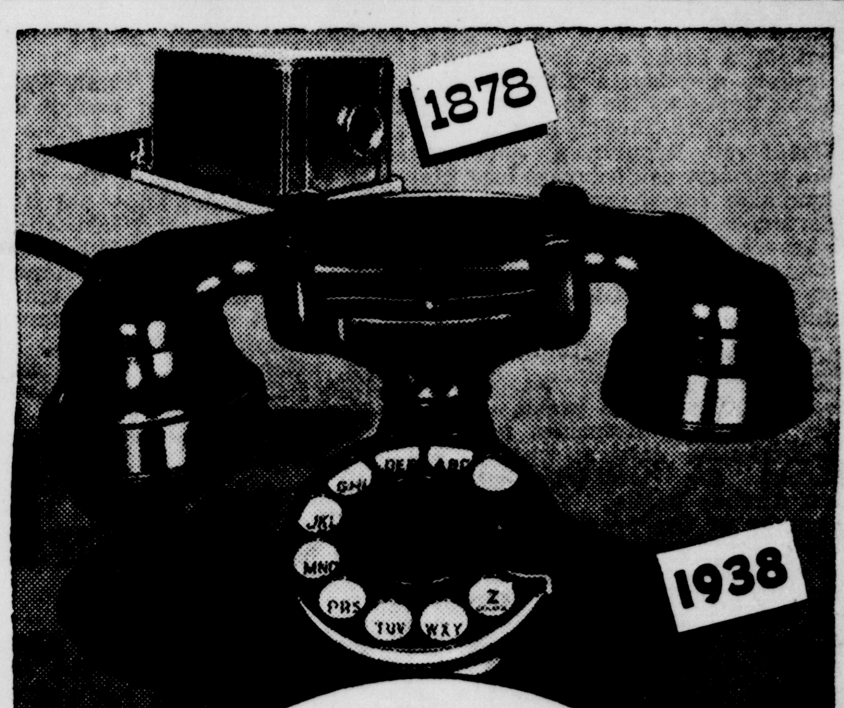

1878
Sixty Years of Telephone Progress in Michigan
1938

Sixty years ago two crude box telephones were brought to Michigan. Today 660,000 telephones are operated by the Michigan Bell Telephone Company. Since the beginning, never-ceasing research, engineering, and development of equipment and operating methods have steadily improved Michigan's telephone service. There is none better in the world.

MICHIGAN BELL TELEPHONE COMPANY

HURRY! HURRY!
Our Old Stove Round-Up
Ends October 8th
$50 Trade-In ALLOWANCE for your OLD STOVE
on the combination purchase of a
• NORGE Concentrator Gas Range
and
• NORGE Automatic Electric Roaster

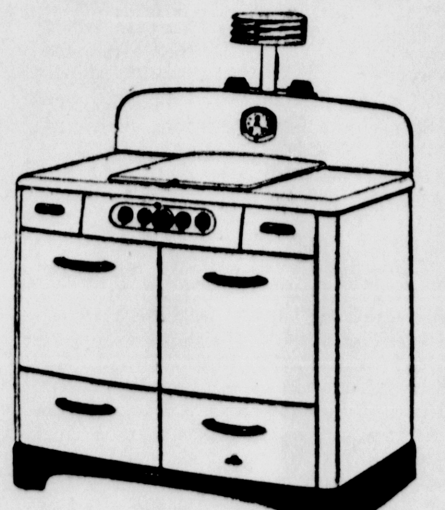

No Down Payment — $7.60 Monthly
Don't Miss This Amazing Trade-In Offer—Call us TODAY!

Norge Roaster FREE!

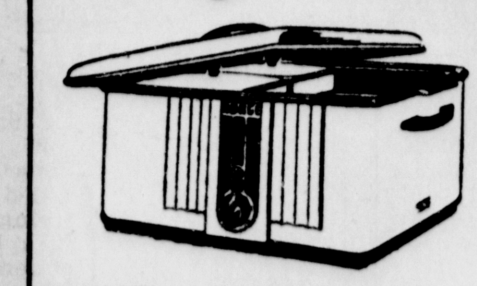

Norge full size automatic electric roaster FREE to the owner of the oldest gas stove in use registered during this "Round-Up". It costs you nothing to enter. Just fill out coupon and mail or bring it to our office.

NAME ....
ADDRESS ....
TYPE OF STOVE ....
WHEN PURCHASED ....

—OPEN EVENINGS—
Moersch & Degnan
"FINE APPLANCES FOR THE HOME"
112 No. 10th St. Phone 1381

3	5	4	6	2	7	3	8	5	4	6	3	2
Y	A	D	A	A	A	O	F	S	O	L	U	B
7	2	5	3	8	4	6	5	8	3	2	7	4
G	I	T	A	I	N	O	O	G	R	G	R	O
3	5	4	2	3	6	4	7	2	8	5	3	7
E	R	T	L	C	V	T	E	I	H	M	L	A
2	7	3	5	4	7	3	6	4	8	3	5	2
A	T	E	W	E	P	V	E	L	T	E	I	R
5	2	8	3	7	4	6	3	7	2	5	3	4
L	V	T	R	E	L	G	C	R	I	L	A	P
5	3	4	2	6	3	7	4	8	3	2	5	8
P	R	L	S	I	R	I	A	O	Y	I	A	W
3	2	5	4	6	3	7	2	5	4	8	6	8
O	T	S	N	F	N	L	S	S	S	I	T	N

Copyright, 1938, by William J. Miller

Here is a pleasant little game that will give you a message every day. It is a numerical puzzle designed to spell out your fortune. Count the letters in your first name. If the number of letters is 6 or more, substract 4. If the number is less than 6, add 3. The result is your key number. Start at the upper left hand corner of the rectangle and check every one of your key numbers, left to right. Then read the message the letters under the checked figures give you.

Escanaba Chapter No. 24
D. A. V. of W. W.

THANKS--

For the fine co-operation in our last Forget-Me-Not Drive which was held last Saturday, September 24.

We especially wish to thank the girls and teachers from the Junior and Senior High Schools, and the girls from Bark River, Rapid River, and Schaffer who gave us their time so unselfishly on that day.

We also wish to thank the Escanaba Daily Press and the Sheriff's Department.

Commander L. A. Paige
Chairman Delora LaBlanc

BEHIND THE SCENES

By Rodney Dutcher

Washington — While pension plans take the center of the stage in the fall campaigns in several states, the fact is notable that at last every state in the Union is making some provision for the needy aged.

Approval by the Social Security Board of Virginia's plan made it unanimous, and by the end of this month when the Virginia work begins, nearly 1,800,000 people over 65 years old will be getting aid from the jointly-financed state and federal program.

That is a sizeable block of people, and represents not a paper promise, but people actually receiving aid, inadequate thought it is in many cases. It is an accomplishment which is the more amazing when one recalls that the act itself was passed only in 1935 and validated by the Supreme Court in 1937.

Many proposals for extending, improving, and increasing the old-age benefits of the act are reposing in congressional pockets awaiting the session that opens Jan. 1. Extensive revision of the act at this session is unlikely, however, despite pressure from the Thirty Dollar and Townsend people.

• • •

THE PROGRESSIVES PROGRESS

The fact that you hear little about the La Follette Third Party movement (National Progressives) doesn't mean that it is entirely quiescent. It is moving, slowly but perceptibly, in the direction Governor Phil La Follette has already mapped.

The California Progressive Party has pledged its complete support and co-operation to the movement and that may mean something in a state where local politics are in so jumbled a condition that such a party has a better chance of coming out on top than in most states.

Quiet feelers are going out to progressive party organizations in several states, and no one need be surprised to see more of the gradual state-by-state build-up which Governor La Follette has predicted.

Chicago headquarters are now open, and the party will have tickets in Idaho and Iowa. Texas, Oregon, and North Lakota are being wooed by the N. P. A.

La Follette, though he faces a 50,000-vote Republican gain at the primary, can scarcely lose his campaign for a fourth term as governor. Since defeat would be a severe setback to his plans, full steam will be injected into the powerful machine he has in the state.

• • •

VOLUNTEERS FOR CZECHOSLOVAKIA

The campaign to break down the lack of American interest in European affairs which so shocks the internation-minded has already begun. Vojta Benes, brother of the president of unfortunate Czechoslovakia, has arrived from Prague, to begin what probably will be an extensive speaking tour.

The 1,500,000 Americans of Czech and Slovak blood are already working on plans for a series of mass meetings such as they conducted 20 years ago when they were an important factor in establishment of the new state. At Chicago, 65,000 attended the first such meeting.

Incidentally, should war break out over the Czechoslovak crisis, the United States would be faced immediately with a problem of the raising of volunteer forces in this country which would exceed anything incident to the Spanish and Chinese wars.

Plans are being discussed for raising a regiment of Jewish volunteers in Detroit to fight under Canadian colors if Britain is involved. Many American of Czech origin would make immediate efforts to raise both funds and troops here, which would present a troublesome problem if the United States remained neutral.

PERKINS

Perkins, Mich.—Jesse Parlette left Sunday for Detroit to visit his wife and children before going on to Lima, Ohio to visit his parents there.

Mr. and Mrs. William Morand and daughter Wanda, of L'Anse, spent last week-end at the Delore Deloria home.

Mrs. Clarence Besaw and children spent the past week in Escanaba at the Godfrey Treptow home. Mr. and Mrs. Treptow accompanied them here where they spent the week-end.

Mrs. Jos. Shadnais, daughter Edna, and Mr. and Mrs. Clyde Dickson of Manistique spent Sunday at the Delore Deloria home.

Mr. and Mrs. John Wickstrom of Puyallup, Wash., and Mrs. Gust Roberts of Rapid River were guests at the H. C. Gibbs home Saturday.

Mr. and Mrs. Otmer Schuster, of Manistique, were Sunday visitors at the Axel Carlson home.

Eugene Pilon of Green Bay spent several days with relatives here last week.

Professor O. E. Robey of the Michigan State College called on Margaret Gibbs Saturday enroute to Chatham and the Huron Mountain Club.

Mrs. Albert Hutte of Escanaba and Robert Hutte of Milwaukee, spent last Wednesday at the Gordon Hutte home.

Eli and Poly LaVergne of Escanaba were Sunday callers at the home of their mother, Mrs. Priscilla Lebresh.

Classified Ads cost little but do a big job.

• SERIAL STORY

HIT-RUN LOVE

BY MARGUERITE GAHAGAN

COPYRIGHT, 1938 NEA SERVICE, INC.

CAST OF CHARACTERS

PATRICIA McGRAW—heroine. She faced a choice between the law and love.

LARRY KENT—hero. He faced an even greater decision.

TOM SWEENEY — prosecutor. He awaited the processes of the law.

• • •

Yestedray: Pat refuses to lie for Larry, to beg Sweeney to "go easy." After seeing him with Dottie Barnes, she accepts Tom's invitation to dinner.

CHAPTER XI

It was different being with Tom. She felt freer, more able to express herself, she decided, sitting across from him in the hotel dining room where he insisted upon taking her.

"A first time should be done in style," he explained, when she suggested a smaller place. "After all this is quite an event for me. Maybe you don't know that."

There was no need for pretense with Tom. Sometimes in the old days with Larry she had had to play up. Larry had a way of belittling the time-accustomed ways she and all the crowd she had grown up with did things. Larry liked to pretend and she loved him for it; laughed and played with him. Like playing grown-up, she sometimes thought. She remembered how he always insisted on a flower for his lapel, how his hat must always be at the correct angle and never just put on, and the care he took when buying a scarf. Tipping was another thing he emphasized.

"We can't afford to go places where we must tip so much," she had once argued. "There are so many things to plan for, Larry that we shouldn't spend money like this."

And he had shrugged his shoulders, looking at her with that why-can't-you-understand expression. "It's the thing to do. Other people tip that much."

"But we can't afford it," she would repeat, and then give in because he seemed to enjoy his role.

And her sentiments—old-fashioned ones, such as a preference for old songs, and her clinging to friendships with people who "didn't matter."

"Sure, she's all right, Pat," Larry had said about one of the girls with whom she had gone to school and still saw occasionally. "But she never goes to the right places, she doesn't know anyone."

He was right, she insisted to herself. He was ambitious, eager to get ahead, while she herself was inclined to get in a rut, travel in the path of least resistance. And yet now it was fun to let down with Tom, to admit that hearing band music stirred her as it had when she followed a parade in grammar school days, that she enjoyed hearing all about Sergeant Lewoski's home life and the trouble he had with the twins. Silly, inconsequential things that Larry had listened to with tolerance and boredom.

• • •

For a little while she forgot that life was changed. The time was passed quickly, too quickly, for she still faced a blank wall. She felt that knowing Tom better had not offered her a way out. Could she turn to him now and tell him about Larry? One moment he seemed so kind, so competent, that asking his advice should be easy, and then a remark reminded her that he was still all prosecutor.

Still trying to find the courage, she saw him look at his watch, take the bill and put down his napkin.

"I have to run," he said. "I'm supposed to be at headquarters to go over some details. Maybe there will be a time when one of us won't always be in a hurry. Coming with me tonight was kind of you. Will there be other times?"

She nodded. "I hope so." She felt ashamed. She had enjoyed being with him, but she didn't want him to know the reason that had prompted her acceptance of his invitation. If only she knew what to do. That sense of uncertainty still held her in its grasp.

She wavered back and forth as the week sped by. Surely Larry would find a way out for himself. Church wouldn't permit him to run the risk of perjury when the case came to trial. As for that, how much did Church actually know? How much did anyone other than she know about the true facts? And what would Tom think of her if he ever did find out?

Each day his kindness, his gentleness reminded her of that. Each day she became more conscious of his caring, and of her own desire to live up to his belief.

Too quickly the trial date came. She moved in a world without order. She felt frozen, insensitive to life. She clung blindly to the hope that Larry would clear himself, but with no knowledge of how he could do it and save his honor.

Hope and fear came on each other's heels in rapid succession after that. The trial started. Tom instructed the jurors in their duty. Sitting at her table staring at the faces of the men and women in the jury box she couldn't believe that affairs had progressed to this point. That these people had been called to decide upon Larry's guilt or innocence in an involuntary manslaughter case.

• • •

Taking down the testimony of police called to the scene of the accident, she tried to get her thoughts in order. Not 10 feet away Larry sat with his attorney and in the background were the usual courtroom sitters: relatives, friends, witnesses, curiosity seekers, and around the bench itself reporters came and went.

Papers carried the story on the front page again that morning. Headlines stood out. "Kent trial starts—" Pat leaned over Desk Sergeant O'Shea's shoulder to read quick sentences. The defense would attempt to show Kent was on the other side of town at the time of the accident, Church declared. Circumstantial evidence alone would prove a weak case for the prosecutor. Two more deaths had been added again yesterday to the year's toll in the traffic war, and the police commissioner demanded action.

Yes, as the police around the court so aptly put it, the heat was on. There must be action and Tom was the one to teach the public that heedless driving would result in severe punishment. Today was his, and today he must start on a hard lesson.

Yet as the pattern was woven there in the court Pat could feel an uneasiness on Tom's part. After the first details had been gone through and they were down to the serious business of questioning witnesses, the girl could see just how clever Church was. Quietly he would talk to the man or woman on the stand, then suddenly break in with a sharp question that broke their certain answers, confuse them as to distance, degree of light and dark condition of the pavement, how for ahead they themselves could see.

Already two men who had appeared positive in their testimony that the killer's car was a blue coupe had left the stand with their stories broken and tangled. Tom's forehead was furrowed, and he was taking voluminous notes while conferring with the two detectives from the Accident Investigation Bureau. She knew he was worried, and she could sense the amusement on Church's face.

• • •

She looked up with relief when Shelia dropped in to visit that afternoon. For last week she had been so completely cut off from the outside world, living fearfully, shut within the secrecy of her own world.

"I've wanted to come here and see you for ages," her cousin said her big childish brown eyes shining with interest. "And then along comes a whole half day free. If I'd known before I'd have had some plan for the afternoon, but as it was I thought I'd have to go with my fifth graders to this music festival. Miss Gordon was grand. She said to forget work, that the kids could go with the eighth grade teacher, and so here I am. Now tell me who everyone is, and what all these people are doing."

Pat made a place for her at her own table below the judge's bench and pointed out the familiar procedure. Shelia was thrilled over such simple things—meeting the police sergeants and some of the attorneys who were always on hand when a pretty girl appeared.

And then she introduced Tom. "He's assistant prosecutor," she explained, watching the sudden flush stain her cousin's face. "You wanted to know some big shots so of course you must meet Tom."

Shelia's naive excitement would ordinarily have only amused her, but now she watched the brown eyes sparkle and her face grow animated as she talked with Tom. Pat felt a stab of jealousy. It frightened her, made her ashamed and glad for an excuse to go into her own office. There she looked at herself in her tiny mirror. Hard to believe that such a horrible weakness should show up in herself. And toward Shelia of all people in the world: Sheila who was as near and dear as a sister, the same girl with whom she had played and dreamed through school years, the same girl to whom she had first confided her love for Larry, the girl who was to be her bridesmaid when the wedding took place.

She didn't have any right to think of Tom as her own. She belonged to Larry, and now of all times she should think of him and what she could do to help him. But when she went back to her table she could feel a little pulse hammer in her throat and a dull beat deafen her ears as she watched Tom lean toward Shelia while he explained some statute in a law book.

(To Be Continued)

C-C PLANS FORUM

Iron Mountain—Final arrangements were being made today for the Iron Mountain - Kingsford Chamber of Commerce forum dinner and "pan session" to be held at 6 o'clock Thursday evening at the Riverside club.

This will be the first gathering since the election of five new members of the board of directors, including Frank O. Morett, cashier of the Commercial bank, newly elected president. As part of the program these officers will be introduced.

While there will probably be a speaker, Morett said, the principal objective of the meeting is to hear criticisms of the chamber's activities—or lack of them. Suggestions are also in order. The information is sought as the basis for forming the year's program.

I don't think I ever have read a book of mine after it was finished.

—Fannie Hurst.

I sometimes wonder what people do with autographs.

—Zasu Pitts, moving picture actress, giving autographs.

Lil' Abner — By Al Capp

Myra North, Special Nurse — By Thompson and Coll

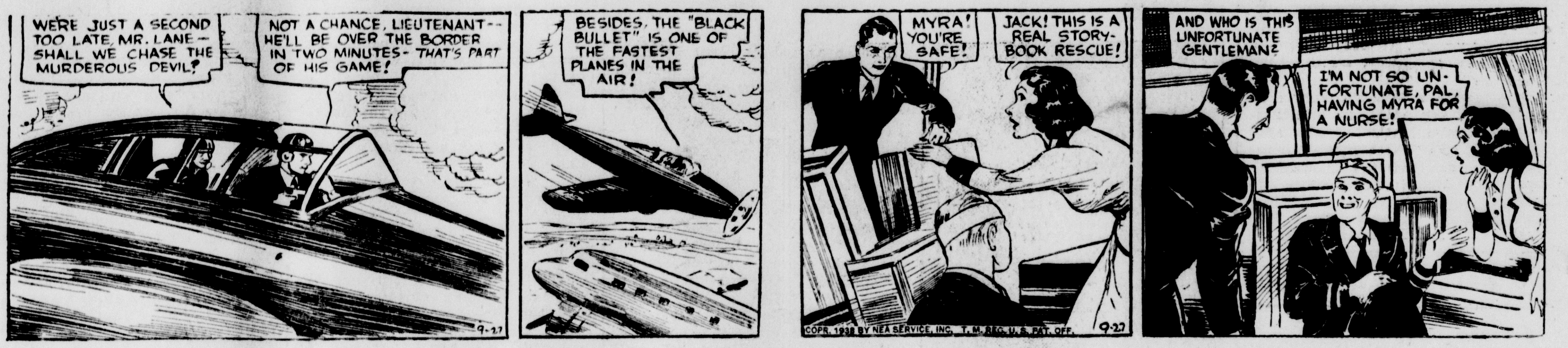

Boots and Her Buddies — By Martin

Wash Tubbs — By Crane

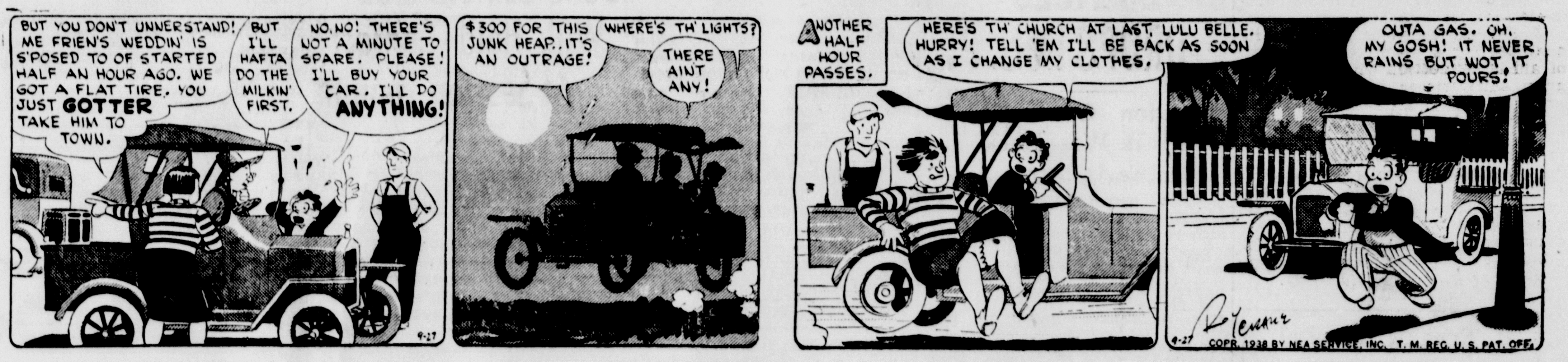

Freckles and His Friends — By Blosser

Out Our Way — By Williams

Our Boarding House — with Major Hoople

MEETINGS WILL BE THIS WEEK

Committee Members on Ag Conservation Program Named

Meetings to elect members to community committees, which will assist in the administration of the 1939 Agricultural Conservation program, will be held Friday evening, October 7, Frank J. Brander, chairman of the Delta county agricultural conservation committee announced this week.

"At these meetings," Mr. Brander said, "the three members and two alternate members of the community committees, and the delegate and alternate to the county convention, will be elected."

The meeting places for these elections are as follows:

Baldwin and Brampton townships at township hall, Perkins; Bark River and Ford River township at Community hall, Bark River; Bay de Noc township at Grange hall; Cornell and Escanaba townships at Nadon school; Ensign township at Alton Grange hall; Fairbanks township at the town hall; Garden township at Community hall, Garden; Maple Ridge township at Rock school; Masonville township at music room of high school; Nahma township at Isabella Grange hall; Wells township at No. 3 District school.

All community election meetings begin promptly at 8 p. m.

Eligibility To Vote

Any person who is participating, or cooperating on a farm in the community, in programs developed under Sections 7 to 17, inclusive, of the Soil Conservation and Domestic Allotment Act, the Agricultural Adjustment Act of 1938, the Federal Crop Insurance Act, and the Sugar Act of 1937, and who signs an application for membership in the association; or any person who has an interest in a farm in the community and who signs an application for membership, indicating that he intends to cooperate in a program administered by the association in 1939, shall be eligible to vote in the community election meeting.

Any member of the association otherwise qualified shall be eligible to serve as a community or county committeeman, delegate, or alternate, only if such member:

1. Is engaged in farming in the county and derives a substantial share of his income during the year from farming.
2. Is a resident of the community or county for which the committeeman, delegate, or alternate is elected.
3. Has, during the current year, qualified for a payment of grant of aid in connection with the program administered by the association in the county for which the committeeman, delegate, or alternate is elected, or in the county in which he was engaged in farming during such year.
4. Has not held during the current year, is not holding now, and does not intend to become a candidate for, any federal, state, or major county office filled by an election held pursuant to law.
5. Is not an officer, or employee, of any political party or organization.
6. Has not been removed for cause from office as committeeman, delegate, alternate, officer, or employee, of any association or like association, or from public office, or convicted of fraud, larceny, or embezzlement, or any felony.

Delegates elected at all of the community elections will meet the following day and elect the county committee for Delta county. The delegate to the county convention can be a member of the community committee, but it is not required.

"We hope to have large turnouts for the meetings," Mr. Brander said, "so that the officers and delegates elected will be truly representative of the whole membership of the associations."

LEFT MESSAGE IN BLOOD

London (AP)—A photograph of a farewell massage written in blood on the walls of his room was produced at the inquest of a suicide. One part of it read: "The ink is running out."

Potato Crop Harvested By Machine At Press Experimental Farm

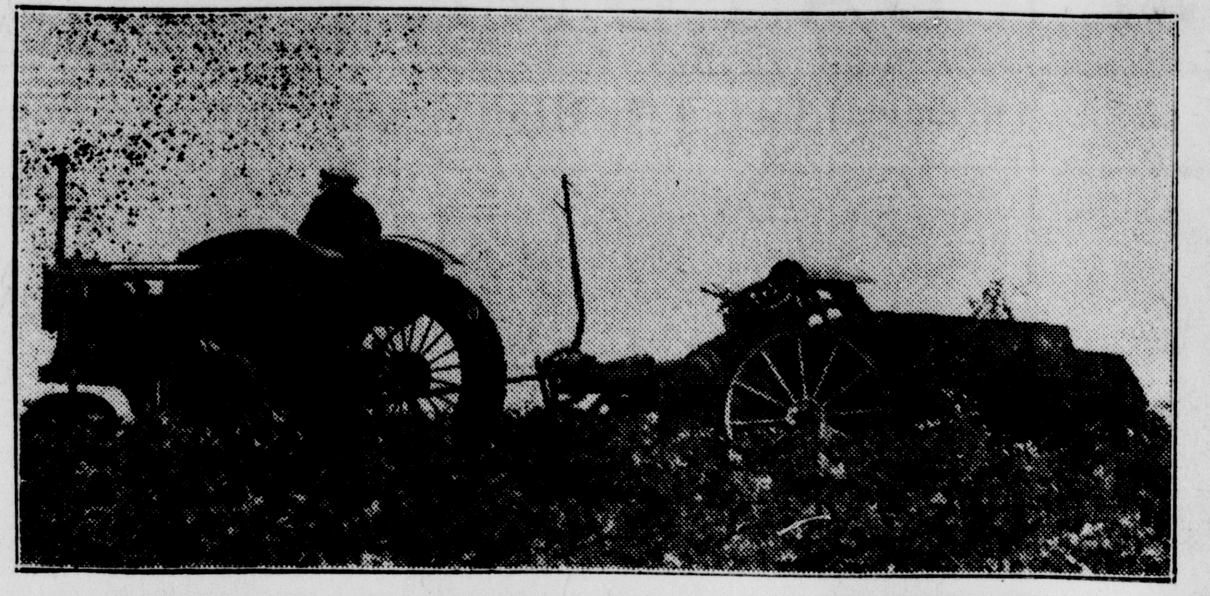

THERE'S LESS BACK WORK when the potatoes are removed from the soil by a mechanical digger, shown above as it is drawn behind the farm tractor. Scooping up the earth in a layer 10 inches deep, the digger shakes the crop loose from the dirt and sifts out the soil. When it has passed by it leaves the potatoes and potato plants lying on the surface, where no back-breaking hoeing is necessary to get at them.

BAGS ARE HOISTED into the truck, which follows the pickers around the field. As each row of potatoes is picked, they are dumped into bags which are then loaded and trucked to the warehouse.

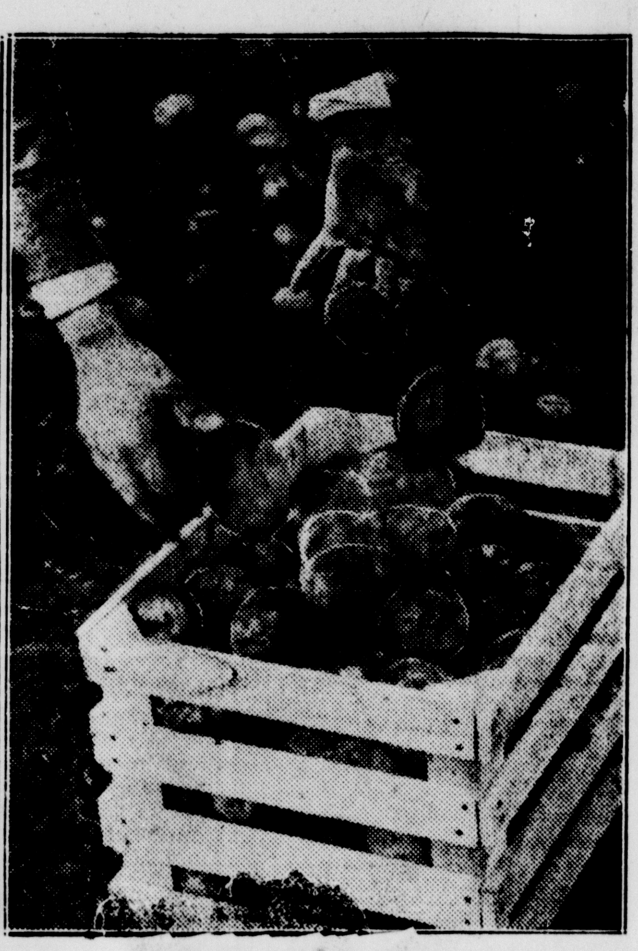

YOU JUST PICK THEM UP when the mechanical digger is used. Above (left) a worker shakes the potatoes loose from the plants and throws the plants aside. A picker (right) then moves down the row, gathering the potatoes in a wooden crate. Crates are emptied into bags. The ten-acre plot has been yielding 2,000 bushels a day, and the harvest will probably be completed at about noon tomorrow.

COPPER YIELD DROPS IN U. P.

Production Less Than Half It Was Back In Early Days

Washington (AP) — A survey sponsored by the bureau of mines disclosed the rapid drop of the amount of copper recovered from each ton of ore in the Lake Superior district.

The researchers point to a rapid upswing of copper production in the district after the war, but added:

"Despite the improvement in the latter period, the average yield of copper per ton (excluding old sands and tailings treated) from 1926 to 1935 was only 34 pounds. In the palmy days of the 1850's, by contrast, annual yields were from 85 to almost 400 pounds per ton."

Applies To Conglomerate Lodes

(This decline in copper yield, however, is true only of the earlier fabulously productive Calumet conglomerate lode. All other workings in the Lake Superior copper district have always been in amygdaloid lodes. In these, new methods constantly are increasing yields. In earlier periods, yields in amygdaloids ran from 14 to 20 pounds per ton of ore. At present yields as high as 54 and 55 pounds are being obtained).

The survey was conducted with work progress administration funds as part of a national research project in which industrial trends and re-employment opportunities were studied.

Researchers said of the Michigan copper mines:

"During the first 25 years there were high but irregular yields from rather small tonnages of ore in which rich shoots occurred sporadically. Tonnage rose persistently from 1876 to 1916, as wield fell somewhat irregularly, but constantly.

"Interruptions in the drop of yield reflects rich discoveries in the eighties, but the main tendency is for grade to thin down.

"For the upswing of yield after the war, selective mining and improved milling of much smaller tonnages were responsible."

HOGGED THE HONORS

Brandon, Man. (AP)—Alex. McPhail, breeder of Yorkshire swine here, really cleaned up on the western Canada class "A" circuit this year. He won 20 championship ribbons, 33 firsts, 23 seconds and 24 other prizes.

When angry a skunk stamps the ground with his forefeet.

Delta Camera Club Will Hold Contest At Session Tonight

A print competition will feature tonight's meeting of the Delta Camera club, which will be held at the Delta county courthouse at 7:30 o'clock. Members will choose prize prints from among those brought to the meeting, and the winners will be exhibited later this week in a public place. The current print contest of the local organization is limited to architectural subjects, pictures of buildings or construction activities.

Previous sessions of the club have been partially limited to organization activities, as members felt that it was necessary to get the mechanics of forming the club out of the way at once. Now that the groundwork has been layed, those associated with the club invite all camera fans of the vicinity to take part in the club. As one member put it, "We are ready now to talk less about clubs and more about pictures."

A discussion of photographic terms will be another feature of tonight's session.

State Hatcheries Are Distributing Fish For Planting

Lansing.—Annual distribution of hatchery reared trout and "pan" fish is now underway with the fish division operating at full cip in order to finish the job before the weather turns too cold.

All of the fish division's rolling equipment, including three trucks fitted with new tank chassis, is being employed to get the fish from the hatchery ponds to the lakes and streams as rapidly as possible. Expectations are that when the job is finished many Michigan lakes and streams will have been stocked with somewhere in the neighborhood of 25,000,000 fish. Last year 10 million trout and 15 million bluegills alone were put in, besides about five million yellow perch, three quarters of a million black bass and 117,000,000 walleye pike fry.

The procedure is to begin planting the fish in the upper peninsula earlier than in the lower peninsula because favorable weather usually ends earlier across the Straits than on this side. The plantings, however, are carried on at the same time on both sides, though the work can ordinarily be continued later in the lower peninsula.

The production of trout was especially good this year, weather conditions being generally favorable for the growth of this specis. Frequent cold spells, however, appear to have slowed the production of the pan species.

The Pope Toledo, a five-passenger touring car manufactured in 1904, would go 100 miles on five gallons of gasoline.

C-C MEMBER DRIVE OPENS

Need for Organization Is Emphasized at Meeting

About twenty-five members of the Escanba Chamber of Commerce yesterday launched the annual campaign for the renewal of memberships in the organization.

At a campaign kick-off luncheon held at the Delta hotel yesterday noon, Fred J. Earl, president of the Escanaba Chamber of Commerce, recalled that the Chamber of Commerce was organized 18 years ago to develop a community spirit that would put an end to bickering and ruinous rivalry between various classes and groups in the community. The inspiring address, delivered by the late Rev. Fr. F. X. Barth at one of the Chamber of Commerce organization meetings back in 1921, was mentioned in pointing out that the needs which existed then for an organization of this type are still present today.

Mr. Earle stated that one of the first activities of the newly organized Chamber of Commerce was to promote the idea of city manager government for Escanaba. He also emphasized the savings that were effected for Escanaba taxpayers by the Chamber's sponsoring of the Escanaba Plan for state aid to poorer school districts. The principles of the Escanaba Plan, he pointed out, were embodied in the Turner Act, which later was displaced by the Thatcher-Sias Act and finally the Thatcher-Saur Act. Mr. Earle cited figures, showing that in the past nine years the Escanaba school district has received a total of $504,222 in state aid as a result of the taxation program sponsored by the Escanaba Chamber of Commerce.

Harry D. Brackett, chairman of the membership campaign committee, also stressed the need for a clearing house like the Chamber of Commerce for lending cooperation to the many different civic organizations who are interested in promoting the welfare of the city. He cited some of the developments that have benefited all classes of citizens in the community either directly or indirectly as a result of the work of the Chamber of Commerce.

GARDEN NEWS

RITTER-LESTER

Garden, Mich.—Miss Alice Ritter of Nahma, daughter of Mr. and Mrs. Amos Ritter, was united in marriage at the St. John the Baptist Church at 7:45 a. m. Saturday, to Robert Lester jr., son of Mr. and Mrs. Leo Lester of Van's Harbor. Rev. Fr. V. C. Savageau read the marriage service.

The bride wore a navy blue suit with light blue accessories and carried a bouquet of gladioli and roses. Her bridesmaid, Miss Maryellen Farley, daughter of Mr. and Mrs. Louis Farley of Kate's Bay, was dressed in green with matching accessories. William Ritter, brother of the bride, attended the groom. A wedding breakfast was served, following the ceremony, at the home of the groom's parents.

Mr. and Mrs. Lester entertained their many friends at the Community hall Saturday evening at a dance, the music for which was played by the local orchestra.

SEWING CLUBS

The fifth, sixth, seventh and eighth grade girls organised for the first year of 4-H work at a meeting held Friday afternoon, following the school session. Miss Meta Winter will be the leader.

The fourth grade girls formed a sewing club also Friday afternoon and will be directed in their work by Miss Winter.

In Japan a fan is presented to each youth on attainment of his majority.

Attention Farmers:

USED MACHINERY

1 Used Hay Press in A-1 Shape

1 Used Silo Filler. O. K.

1 Small Feed Cutter

2 Good Used Fordsons

Several Used Gas Engines— All Sizes.

1 C 30 International 1½ Truck

Escanaba Machine Co.

ED. MARENGER

1704 Ludington Phone 1429

See America First... Last... and Always

Yes, see America for what it really is—better than a promised land.

To our forefathers it was just a plain land of promise with no trimmings. The merciless frontier drove hard bargains ...demanded privations and daring in exchange for day-to-day existence. But they were thankful and confident.

Today vast oceans still guard our freedom. We have the Earth's greatest storehouse of natural resources. Comforts and conveniences abound. Best of all, we see every promise of a future more generous still. For America? Yes! But especially for all those with the spirit of America's pioneers.

Live Life... Every golden minute of it
Enjoy Budweiser... Every golden drop of it

ANHEUSER-BUSCH Makers of the World-Famous Budweiser

MAKE THIS TEST
DRINK Budweiser FOR FIVE DAYS. ON THE SIXTH DAY TRY TO DRINK A SWEET BEER. YOU WILL WANT Budweiser's FLAVOR THEREAFTER.

C-4

COPR. 1938, ANHEUSER-BUSCH, INC.

REGULAR PRICES

WARDS BLUE PENCIL BARGAIN DAYS

Saturday Last day!

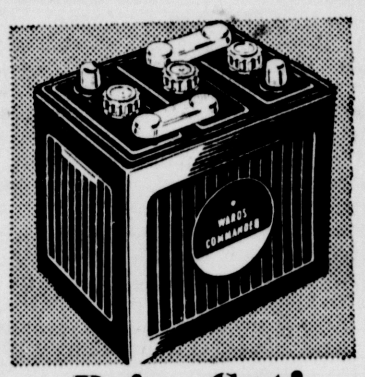

Price Cut!
Regularly $3.45 2.77 Exch.
12 Month Guarantee! Low-priced but dependable. Compare with $6.95 batteries!

Pure Penn Oil
Plus Fed. Tax 9c qt.
4-day sale price! The 25c-30c qt. grade at Service Stations! In your container.

4 DAYS ONLY!
EXTRA BIG TRADE-IN ALLOWANCE
For your old tires on Wards Riversides

Extra savings! During this sale Wards increase their regular trade-in offer. Your worn-out tires are worth more!

Safety features! Insulated carcass . . . 6-row tread . . . rubber-dipped cords! No safer first-quality tire made!

Time Payments! Use Wards Time Payment Plan to equip your car with Riversides in this sale. Pay as little as 52c a week!

10-Quart Pail
Wards Low Price 15c
Strong pail, galvanized to be leak-proof and rust-resistant. Strong bail handle.

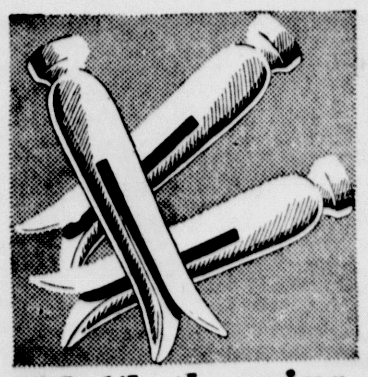

60 Clothespins
Regularly 15c 9c
Stock up now, at this very low sale price! Smooth hardwood pins. Hurry! Save!

Wire Nails
Reduced! 3½c lb
Limit 25 pounds to a customer! 8 penny to 60 penny . . . a size for almost every job.

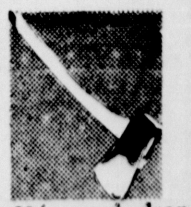

Regular $1.45 Axe 1.29
3½-pound drop forged steel head. Tempered tool steel bit. 36-in. strong hickory handle!

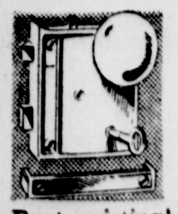

39c Rim Lock 28c
Rust resisting! Black japanned case. Steel knobs and plates. Screws and key included.

45c Padlock 28c
5-disc tumbler cylinder. 1-piece die cast case is chrome plated. 2 keys. Save!

Montgomery Ward

PHONE 207 1200 LUDINGTON ST.

Restless Poland Cools Toward France, Friend of 20 Years

BY WILLIS THORNTON
NEA Service Staff Correspondent

Which way Poland?

That rapidly growing, vital country of 33,000,000 holds strong cards in the game Europe plays today.

It may adopt one of three courses: (1) Stay neutral, attempting to build itself up into a strong independent power. (2) Gravitate toward Germany. (3) Cleave to France, to whom it owes its national existence and to whom it has been more or less closely allied since the World War.

Restlessly seeking to extend its own borders by taking advantage of a partition of Czechoslovakia, Poland runs true to an 800-year tradition. Poland is Europe's jigsaw puzzle. Putting it together and taking it apart again has been the favorite indoor sport of Europe's diplomats for centuries.

• • •

PATRIOTISM SURVIVES

Turks, Swedes, Russians, Prussians for 600 years alternately swarmed across the territory that is now Poland, before the general lines evident today began to be laid down. In 1772, just before the American Revolution, Russia, Prussia, and Austria all carved themselves slices of Polish territory, and took second helpings in 1793.

An unsuccessful rebellion led by Kosciusko was the prelude to a third partition of Poland between the same three powers, which wiped the name of Poland from the map in 1796. Polish patriots who refused to submit emigrated, fought with Napoleon, and agitated in every major country for a free Poland.

Napoleon established a brief Polish state under his orbit, called the Grand Duchy of Warsaw. But when he fell, the Congress of Vienna left nothing of free Poland but an independent city of Kracow and a central state called the "Congress kingdom," whose king was the Czar of Russia, and which had no real independence.

Revolt against Russia in 1830 and 1863 were disastrous. During the next 20 years Russia, Germany, and Austria wrestled with the problem of assimilating the "Polish minorities."

• • •

DEAL WITH THE ALLIES

When the World War came, these Poles living under German, Russian, and Austrian governments were torn by the antagonisms of the war. As Russian, and then German armies swept across the Galicia and Warsaw districts, each conqueror dangled bait before the Poles, promising a Polish state under his protection.

The final decision was to adhere to the Allies, and the Poles in those countries carried on agitation for this cause. Ignace Paderewski, the great pianist-statesman, had already sold President Wilson on the plan before the United States entered the war, and it became an official Allied war aim.

The treaty of Brest-Litovsk alienated the last shred of German sympathy among Poles. Their troops in the German army revolted and fought their way to the coast to join a Polish legion already fighting with the French. At the armistice Poles were expelling the Germany army of occupation from Warsaw and establishing the Polish Republic.

While the new republic fought Bolsheviks on the east, Germans on the west, and Czechs on the south, the new League of Nations set Poland's boundaries, attempting to settle the Teschen and Upper Silesia questions which still agitate the country.

A long fight with Ukrainian forces under Petlura resulted in settlement of that border, and Poland launched into a bitter war with Soviet Russia in 1920. This resulted in a settlement of the eastern border, and a similar dispute with Lithuania dragged on until after a plebiscite in 1923.

• • •

LARGE MINORITIES

After all these centuries of jigsawing, Poland remains today dotted with racial minorities which make up nearly a third of its population: 3,800,000 Ruthenians, 2,100,000 Jews, 1,000,000 White Ruthenians, 1,000,000 Germans, and many Lithuanians, Russians, and Czechs.

In 1926 the president of the republic was forced to abdicate in the face of a military coup by Marshal Pilsudski, hero of the 1920 war. Colonel Beck, Pilsudski's successor, is commonly regarded as friendly to Germany, while Rydz-Smigly, the current military hero, inclines to France.

German success in the Czechoslovakian annexation would strengthen elements in Poland naturally inclining toward Germany. The opposition, remembering the republic, inclines toward the democracies, which way Poland?

Poland, whose independent existence stems from the World war, now seeks to profit by the Czech crisis. The map above indicates location of basic war materials and the source of the territory making up today's Poland. Area (1) is the old Duchy of Poland, which became Russian at the partition made by the Congress of Vienna. Area (2) was ceded from Germany after the World war. Area (3) joined Poland as a result of a plebiscite between Poland and Lithuania. Area (4) was acquired from Russia as a result of the Polish-Russian war of 1920. Area (5) is roughly Galicia, acquired from Austro-Hungary after the World war.

Not long ago Poland still was considered a friend of France, opposed to Germany in the European diplomatic lineup. This picture shows General RydzSmigly, Polish strong man, demonstrating that friendship as he signs the Golden Book at the tomb of the Unknown Soldier during a visit to Paris in 1936.

Want Ads will get you results.

Hold Everything!

"We'll buy any joke he laughs at!"

ISABELLA NEWS

Isabella, Mich.—A shower was hold on Mrs. Raymond Nedeau Saturday evening at the John Nedeau home. The diversions of the evening were card games. Mrs. William Venette had high score; Mrs. Henry Gauthier, low score. Mrs. Nedeau was the recipient of many lovely gifts. A delicious lunch was served. Out-of-town guests were Mrs. William Besner, Mrs. G. Gelmet, Mrs. Raymond Besner, Mrs. Henry Gauthier, Mrs. Noah Deloria of Manistique, Mrs. George Mayeau of Corrine, Mich., Mr. and Mrs. Raymond Cossette and Arthur Arbor of Escanaba. The shower was arranged by Mrs. Ruth Peterson.

The chicken dinner which was served at the Grange hall, Isabella, Sunday by the Congregational Ladies' Aid was very well attended.

Mr. and Mrs. Hub Mann of Marinette spent the week-end at the Allen Snow home.

Herman Freytag accompanied by Mr. and Mrs. Ed Lindstrom made a business trip to Escanaba Saturday. Mrs. Lindstrom remained over the week-end to visit with friends.

Mrs. Anna Johnson spent the week-end at the Fred Sundling home at Gladstone.

Mrs. Jermain Bonifas returned to her home Saturday after visiting a few days at the Isaac Bonifas home at Escanaba.

Alex Lake accompanied by his mother, Mrs. Arthur Lake, attended the show at Gladstone Thursday evening.

Mrs. George Mayeau of Corrine, Mich., was a dinner guest at the Bert Peterson home Tuesday.

Mr. and Mrs. Bert Butler returned to their home Friday after having vacationed three weeks at the Allen Lucia home at Eagle River, Mich.

Mrs. Casper Krug returned to her home at Chicago Monday after spending two weeks at the home of her mother, Mrs. John Landis, Sr.

Mr. Root and Albert Jeneau made a business trip to Escanaba Monday.

Mrs. Arvid Sundin and Mrs. Ellen Groleau called at the Clarence Tardiff home at St. Jacques Sunday evening.

Mr. and Mrs. Philip LaBell of Gladstone attended the chicken dinner which was served at the Grange hall Sunday.

Mr. and Mrs. Fred Landis arrived from Chicago Friday to spend a week with relatives. Mrs. William Morrison accompanied them home from a two weeks visit at Chicago.

Mrs. George Mayeau returned to her home at Corrine Saturday evening after spending a week visiting at the Raymond Nedeau home.

Mrs. Francis Nedeau and Mrs. Joe Gourin made a business trip to Nahma Wednesday.

John Nessman of Manistique was a caller at the John Green home Wednesday.

Mr. and Mrs. William Besner of Manistique visited at the Raymond Nedeau home Tuesday evening.

Mr. and Mrs. Vernon Peterson accompanied by Mrs. Louis Beougois made a business trip to Escanaba Wednesday.

Welfare Club Tag Day Drive Nets $53

A total of $53.55 was netted during the annual tag day conducted by the Child's Welfare club last Saturday, it is reported by Mrs. C. A. LaFave, committee chairman.

Committee members were assisted in the drive by a group of high school girls.

Green's Still Have Hunting Licenses

Green's Hardware is still the agent for small-game licenses in Gladstone, contrary to an impression which has gained prevalence here. Green's have been designated as local agents while J. P. Carlson is agent at Kipling.

TOM BOLGER MANAGER | GLADSTONE | PHONE 32 RIALTO BLDG.

CLUB MEETING WELL ATTENDED

Child's Welfare Group Opens Activities for Year

Highly enjoyable and well attended was the opening fall meeting of the Gladstone Child's Welfare club held Monday night.

Dinner was served in the parlors of the First Lutheran church with the Dorcas society catering. During the dinner two delightful vocal solos were presented by Noble Swenson accompanied by Freeman Empson.

During the business meeting which followed Mrs. Clyde Fitzpatrick, club president, gave a comprehensive report on the 21st annual convention of the Upper Peninsula district of Michigan State Federation of Woman's clubs held recently at Menominee.

The local club again ranked first in its financial report and received high rating for its well-handled and varied relief work. Mrs. Fitzpatrick said she believed contributions to the club should be generous and freely given and as reason cited some of the work done by the organization during the last fiscal year. It included furnishing 2000 quarts of milk to needy school children at a cost of $263.12, furnishing clothes to needy at a cost of $182.49 and medical treatment of indigents totalling $109.35.

The president also pointed out that most cities of any size have a student loan fund and expressed her belief that it would make a very worthy part of the local club's yearly program.

Mrs. Walter Olson, club treasurer, presented the annual financial report.

Twenty new members were inducted into the organization. Among them are Mr. and Mrs. A. C. Peterson, Mr. and Mrs. E. H. Huesner, Mr. and Mrs. R. J. Rains, Mr. and Mrs. John Fawcett, the Mesdames B. R. Micks, Nye Quistorf, H. W. Lundmark, A. E. Christie, Howard Sunblad, Gus Felt, H. J. Miller, Oscar Ohman, Donald Dush and F. S. Patton, the Misses June Rosenblum and Sara Pekarsky and Walter Tang.

After the dinner and meeting, tables were formed for bridge at the home of Mrs. Henry Rosenblum. Seven tables of contract were in play with Clara Laidlaw being first, Mrs. H. J. Miller second, Miss Maurie McDonald winning low and Mrs. F. J. Diamond the free-for-all.

The meeting was arranged by a committee composed of Mrs. Henry Rosenblum, chairman, and the Mesdames E. J. Noreus, J. D. Staple, Glen Jackson and E. H. Waterhouse.

Methodist Church Organizes Cub Pack

A three-session training course for parents was completed and Gladstone's first Cub pack organized at a meeting Monday night at the Methodist church.

The course and organization of the pack was held under the direction of B. W. Philips, Scout executive, Rev. I. W. Cargo, and Russell Skellenger, chairman of Cubbing.

Three dens were formed with the following mothers acting as den mothers: Mrs. D. N. Kee, Mrs. Gale Wescott and Mrs. Harry Olive. Hagle Quarnstrom was chosen as Cub master and Ted Fisher as assistant Cub master. John Lundmark, Russell Beechler and Jackie Burroughs are the Cub chiefs.

Reverend Richards Sings Tonight At Methodist Church

Rev. Robert D. Richards of Calumet will present a vocal concert at the Methodist church here 7:30 o'clock this evening.

Among the numbers that Rev. Richards will sing tonight are Old Folk Songs, Ballads, Opera and Concert songs. Here are a few numbers drawn from the program:

"Oh, No, John"—an Old English Air.

"Bless this House"—by Maye Brahe.

"Where'er You Walk"—Handel.

"Beyond the Dawn"—Sanderson.

"When Love is Kind"—English.

"Ar Hyd Y Nos"—Welsh Air.

"Friend"—Novello Davies.

"The Rosary"—Nevin.

"Lift up Thine Eyes"—Haynes.

"There's a Land"—Allitsen.

Lady Maccabees To Attend Convention

About 20 members of Rachel Hive, Lady Maccabees of this city, are expected to attend a semi-annual district convention to be held today in Menominee.

Hives from Manistique, Escanaba, Rapid River, Gladstone and Menominee will be represented.

Paul Cowen Heads Pep Club At GHS

Paul Cowen has been elected president of the Pep club for the current school year. Shirley Quistorf is vice president and Mary Mae Quinn secretary. Many activities are being planned.

Officers Elected By High School Underclassmen

Officers of the Sophomore and Freshman classes of Gladstone high school, recently elected, are shown above. They are (top) Sophomores, Lansing Marble, president; Ruth Danielson, vice-president; Paul Cowen, secretary, and James Peterson, treasurer. Freshmen (below) are Floyd Cassidy, president; Loren Holm, vice-president; Eugene Noblet, secretary and Roger McDonald, treasurer.

—Daily Press Photo

Club President

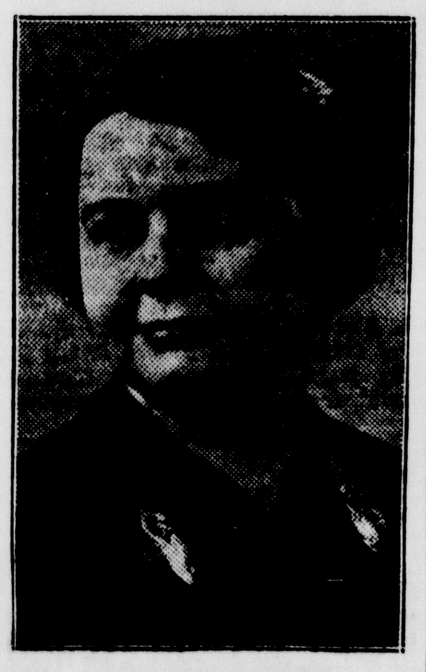

Mrs. Clyde Fitzpatrick, president of the Child's Welfare club, presented her report on the 21st annual convention of the Upper Peninsula District of the Michigan State Federation of Women's clubs which was held recently at Menominee, at the opening meeting of the local organization on Monday evening.

Photo by Selkirk Studio

CITY BRIEFS

Mrs. Marie Maxwell submitted to an operation for relief from appendicitis Monday at St. Francis hospital.

Mr. and Mrs. Hubert Bray have as their guest, Mrs. Lund of Peshtigo, Wis., mother of Mrs. Bray.

Mrs. Frank Kral of Days River is leaving this morning for Chicago where she will visit relatives for several weeks.

Mrs. Charles Nia was called to Minneapolis Monday night because of the serious illness of Mr. Nia who is confined to a hospital there.

Mrs. Susan Allan, Manistique, and daughter Miss Elizabeth Allan, Milwaukee, spent the week-end at the W. C. Miller home, Minnesota avenue.

Mr. and Mrs. William Gamache and family spent the week-end visiting with relatives at Iron Mountain.

Mrs. Carl Olsson has resumed duties at the J. C. Penney Co. after having been confined to her home at 11 7th street during the past week with bronchitis.

Miss Alida Dupont returned on Monday morning from a weeks business and pleasure trip to Lansing, Traverse City and Chicago.

John Ferguson has arrived from Chicago for a visit at the Martin O'Connell home, Minnesota avenue. Mrs. Ferguson has been spending the summer here with her parents.

Mr. and Mrs. George Kemp, Mrs. L. Harris, Ishpeming, and Mr. and Mrs. Arnold Ludey, Marquette, visited Sunday at the John A. Olson home, 11 7th street.

Carleton Mineau is confined to the family home at 619 North 10th street by illness.

Invite Group Here To Attend Exhibit

Members of the Child's Welfare club have been invited to attend an exhibition of prints and watercolors which is to be made at the Fair store in Escanaba under the sponsorship of the Escanaba Woman's club welfare committee. The exhibit opened yesterday and continues through Oct. 1.

Water is taken into a tree or plant through the roots, and the excess passes ou through tiny openings in the leaves, after it has left within the tree the products necessary for the development of uew cells.

SOCIAL

Company B

Company B of the Ladies' Aid society of the Methodist E. church will meet this afternoon at the home of Mrs. G. R. Empson, Lake Shore Drive. Assisting Mrs. Empson will be Mrs. James Mitchell and Mrs. J. F. Card.

• • •

First Birthday

Larry David Beauchamp, son of John Beauchamp, was the guest of honor at a delightful party given him Sunday afternoon at the Henry Druding home on Superior avenue on the occasion of his first birthday anniversary. About 35 guests were present and spent an enjoyable social time. Later in the afternoon refreshments were served at three decorated tables. A three tier birthday cake, with a lighted candle, centered each table. Yellow and green was the color combination used in the appointments. Each child present was the recipient of a novel favor.

Larry, who has been making his home with the Leslie Hermansons at 204 Michigan avenue, was presented with many gifts in honor of the occasion.

• • •

OES Party

An autumn party for members and visiting members of Minnewasca Chapter No. 96, Order of Eastern Stars, is being held this evening beginning at 8 o'clock in the Masonic club rooms. Bridge, bingo and smear will be the diversions of the evening with prizes awarded the various winners.

Refreshments will be served at the conclusion of the evening by the following committee in charge: Mrs. Edith Magoon, chairman, Mesdames Florence Brownell, Nettie Kee, Mae Hawkins, Ollie Jones, Lois Stitt, Anna Milller, Doris Riley and Maude Jackson.

An invitation has been extended to all Eastern Star members.

BRIEFLY TOLD

Installation — Gladstone DeMolay members will attend the DeMolay installation to be held at 7:30 o'clock this evening at the Masonic hall at Escanaba. Those attending have been asked to contact C. E. Fisher so that arrangements may be made for transportation. It was also stated that boys interested in the DeMolay may also contact Mr. Fisher for further details.

• • •

Choir Rehearsal—Members of the All Saints' senior choir will meet at 7:30 o'clock Friday evening at the C. A. LaFave home, Minnesota avenue, to begin rehearsal for high mass, it was announced yesterday.

• • •

Kronan Lodge — A regular meeting of Kronan Lodge is scheduled for tonight at 8 o'clock in the Legion hall. Refreshments will be served at the conclusion of the business session.

• • •

Prayer Meeting—Weekly prayer services for the Reorganized Latter Day Saints will be conducted at the church at 7:45 o'clock tonight.

• • •

Bible Study—Bible study will be held at the First Lutheran church at 7:45 o'clock this evening.

• • •

Prayer Service—Prayer services will be conducted at the Mission Covenant church at 7:45 o'clock tonight.

• • •

Mission Circle—The Mission Circle of the Gospel Tabernacle will meet at 7:30 o'clock this evening at the Nels Johnson home in Danforth.

Mrs. William Braun, Sault Ste. Marie, Canada, is spending the week visiting at the home of her parents, Mr. and Mrs. J. G. Denio, Dakota avenue. Mr. Braun spent the week-end here.

Sings Here

The Rev. Robert D. Richards, Calumet, talented vocalist, is appearing in concert at the Methodist Episcopal church tonight.

Rapid River Church Has Supper Tonight

The 37th annual Harvest Home supper is being sponsored by the Congregational church of Rapid River at the Legion hall in Rapid River tonight. Serving will begin at 5 o'clock and continue until all have been served. The public is invited.

Freshmen To Get Out Class Paper

A freshman class paper, entitled "Freshman News," is to be put out by freshman classes at the Gladstone high school under the supervision of Clara Laidlaw.

According to the announcement it will be a 6 page mimeographed sheet with various pages bearing editorials, school news, freshman personalities, humor, literature and sports. It is to be got out every two weeks.

Hilda Apelgren is business manager and on the printing staff are Fred Sundling, Ted Davis, Lillian Johnson and Charlotte Butler.

CLUB OUTLINES YEAR'S ACTIVITY

Commercial Group at GHS Drafts Program for 1938-39

A program of activities for the current school year has been drafted by the Gladstone high school Commercial club.

Among special events during the year will be a Commercial Hop, Club banquet and Club Minstrel Show.

The program announced by Conan Fisher, faculty advisor, follows:

Thursday, September 29, Annual Round-Up—Chairman, Helen Alguire, Rudolph Gustafson, Kathryn Nebel.

Wednesday, October 12, Educational Meeting — Chairman, Stella D'Amour, Auburn Beauchamp, Marie Shandany.

Wednesday, October 26, Hallowe'en Frolic—Chairman, Miriam Weingartner, Paula Jane Snyder, Genevieve Murker.

Wednesday, November 9, Eucational Meeting—Chairman, Ruth Crawford, Bob Harris, Bertha Oja.

Wednesday, November 23, Combination Party—Chairman, Beverly Cowen, Ray Long, Doris Schram.

Wednesday, December 7, Educational Meeting—Chairman, Joanna Mallongree, Betty DeKeyser, Bob Schram.

Wednesday, December 21, Babes In Toyland—Chairman, Eilleen Strand, Melvin Martin, Lillian Brodene, Cecilia Seronko.

Wednesday, January 11, Educational Meeting — Chairman, Kathryn Nebel, Elizabeth Nelson, Anthony Raspor.

Wednesday, January 25, Skating Party — Chairman, Bob Schram, Helen Alguire, Beverly Cowen.

Wednesday, February 8, Educational Meeting — Chairman, Marie Shandonay, Ruth Knutson, James Marshell.

Wednesday, February 22, Old Fashion Colonial Party (dress up)—Chairman, Paula Jane Snyder, Eileen Tousignant, Dorothy Wheaton.

Wednesday, March 8, Educational Meeting—Chairman, Auburn Beauchamp, Eunice Nicholas, Joanna Mallongree.

Wednesday, March 22, A Wonderland Party—Chairman, Melvin Martin, Stella D'Amour, Eilleen Strand.

Wednesday, April 12, Educational Meeting—Chairman, Betty DeKeyser, Ruth Crawford, Miriam Weingartner.

Wednesday, April 26, Circus Days—Chairman, Lucille Marshall,, Ellen Marble, Mr. Fisher.

Wednesday, May 10, Educational Meeting—Chairman, Rudolph Gustafson, Bob Harris, Ray Long.

Wednesday, May 27, Picnic—Chairman, Ellen Marble, Eilleen Strand, Stella D'Amour. Bob Schram, Transportation.

Easy to sell through FOR SALE Ads.

Advertisement

Ugly Eczema Makes Life Wretched

The itching torment of eczema is enough to make anyone wretched and anxious for relief. If you suffer from eczema, itchy pimples, angry red blotches or other blemishes due to external causes, get Peterson's Ointment, 35c all druggists. If one application does not delight you, money refunded. Peterson's Ointment also wonderful for itching of feet, cracks between toes.

RIALTO
ALWAYS 2 FEATURES
STARTING TONIGHT
ADMISSION 10c and 25c
HIT NO. 1

Shown at 7 and 9:35 p. m.
HIT NO. 2

Shown at 8:30 p. m. ONLY
ADDED
Walt Disney Cartoon "Donald's Nephews"

KEN L. GUNDERMAN
MANAGER

MANISTIQUE

PHONE 155
DAILY PRESS BLDG.
111 Cedar Street

CITY BRIEFS

Mr. and Mrs. John Williams Sr. and Mr. and Mrs. John Williams, Jr. spent the weekend in Copper Harbor.

Mrs. Frank H. Haller, Diocesan Worker from Marquette, is spending a few days at the home of Rev. C. W. Southworth, calling on the people in the churchs of Manistique, Gladstone and Nahma.

Mr. and Mrs. John Beardsley of Michigamme spent the weekend here at the home of Mr. and Mrs. William McKenzie.

Mrs. Icle White, Gulliver is visiting here at the home of Mr. and Mrs. L. E. MacDonald, Manistique ave.

Mr. and Mrs. Clarence Mc Namara and Mr. and Mrs. Emmett McNamara spent the weekend in Iron Mountain.

Mrs. John I. Bellaire has returned from a visit in Superior and Duluth with relatives.

Mrs. William Rydeberg and daughter Carol of Minneapolis are visiting here with Mr. Rydeberg.

Mr. and Mrs. Edwin Backwell, Mrs. John Falk and daughter Elizabeth have returned from Chicago where they attended the funeral services for Harry Backwell whose body was cremated and shipped to Glendale, Calif.

BOWLING NOTES

CITY LEAGUE

Miller-Morgans defeated the Liberty Cafe two games to one in a City Bowling league match Monday night at Brault's. Malcolm Nelson rolled a three-game total of 623 for a 207 average but J. Kasun rolled 222 for high single game.

The scores:

Miller-Morgan	878	917	810
Liberty Cafe	737	878	951

Poor Eyes Often Are Reflected In Student's Grades

BY DR. E. J. BRENNER
Director Alger-Schoolcraft Health Unit

The value of good eyesight to any individual is a fact that cannot be disputed and the lack of good eyesight has been definitely proven to be a marked handicap to any person. This is especially true of children going to school. Many times the progress of a child in school is definitely retarded due to failure to see the blackboard as other children do. Headaches and blurring of vision are often symptoms that will cause a child to quit reading and thus its lessons will not be prepared. In many cases however, the child's parents realize the need for glasses but due to economic conditions are unable to provide them.

In its desire to render maximum service to those children whose parents cannot afford to buy them glasses, the Children's Fund of Michigan in cooperation with the Alger-Schoolcraft Health Department is making plans to send an ojtholmologist into the County, in the near future, for the purpose of discovering and advising treatment of eye conditions.

Any parent who cannot afford to go to their own doctor for this service should contact the Health Department for details and arrangements will be worked out. Already consent slips have been sent home and it is urged that these be returned as soon as possible to the schools.

A definite date for the clinics will be announced in the near future and further details can be obtained from the Health Department.

Four Brothers Have Lived 355 Years

Hackett's Cove, N. S. (AP)—The four Fralick brothers of this Halifax county village have reached a total of 355 years of age. John is the oldest, 94, George is 91, Charles 89, and the youngest, Albert, only 81.

Want Ads will get you results.

CARD OF THANKS

We wish to take this means of expressing our sincere thanks and appreciation to all those who assisted us during the illness and death of our beloved wife and mother, Mrs. Sven Johnson. We wish especially to thank those who sent flowers, donated the use of their cars, pallbearers and all others who aided us in any other way. For these acts of kindness we shall ever be grateful.

Signed,
Sven Johnson and Family

FOR RENT

2 Three Room, steam heated furnished apartments with private entrance and bath at The Crosby, 306 Deer Street

4 Foot Hardwood FOR SALE
By the Cord or by the Corner Piece
Phone 136-J

NO JURY TRIALS AT THIS TERM

Short Session of Circuit Court Indicated Here

Jurors called for the Sept. term of circuit court here were excused from service, without being required to report, when a review of the cases on the court calendar Monday afternoon indicated there would be no need for a jury trial at this session of court.

Pleas were taken in all criminal cases Monday afternoon, and pleas of guilty were entered by the following defendants: Lawrence Richard, breaking and entering; Virgil Groh, breaking and entering; Robert Hansen, entering without breaking with intent to commit larceny; Paul Gehrke, carrying concealed weapons; Harry White and Dominick Vinelli, driving away a motor vehicle without consent of the owner. These defendants will be sentenced by Judge Runnels at the conclusion of this sesion. probably this afternoon.

The statutory charge against Stanley Norton was scheduled for hearing before Judge Runnels yesterday afternoon. The case of John May, a statutory charge, was passed temporarily.

Several chancery cases are expected to be heard at this session of circuit court.

Dr. Shaw Speaks At Rotary Meeting

Dr. George Shaw was the principal speaker at the meeting of the Manistique Rotary club Monday non at the Legion Cottage. Dr. Shaw urged his listeners to spread optimism, to counteract the wave of pessimism being spread on a far flung basis on numerous subjects.

Moving Picture Depicting Life Of Christ Here Oct. 6

A seven-reel motion picture, "Christus", depicting the life of Jesus Christ, will be shown at the Zion Lutheran church Thursday, October 6 at eight o'clock. The picture is a complete biblical account of the life of Christ.

Want Ads will get you results.

Temperance Film Shown To Students

A safety film and a film depicting the affects of alcohol upon the human system were shown to the students of the Manistique high school Monday by a representative of the Michigan Liquor Control Commission.

This temperance program is being sponsored throughout the state of Michigan by the Liquor Control Commission in cooperation with the state department of public instruction.

The safty film showed the proper rules to follow while motoring on public highways.

The alcohol pictures showed various laboratory tests, which indicated alcohol, even in small quantities, has a definite effect in slowing down the human's thinking powers, and ability to react to impluses from the brain.

Leonard Funeral Services To Be At Two O'clock Today

Funeral services for Russell Leonard will be held this afternoon at two o'clock at the First Baptist church. Rev. George King will officiate and interment will be made in Fairview cemetery.

The body will be removed from the Kefauver and Jackson undertaking establishment to the First Baptist church at noon today, and will ie in state at the church until the hour of the funeral.

Pallbearers will be Ronald Fiegal, Louis Mueller, Barney Johnson, Otmer Schuster, Emery Barnes and Carleton Siddall.

Football Program Saturday Lost $40

Despite fine weather conditions and the fact that two interscholastic football games were being offered to the public, last Saturday's football program at the Arthur F. Hall stadium, sponsored by the Manistique high school, showed a loss of slightly under $40, the financial statement issued yesterday revealed. Receipts for the Manistique-Negaunee game totalled $70.25, including a one-fifth share of the season tickets sold, and expenses were $109.40. The net loss was $39.15.

Mr. and Mrs. Ted McKenzie of St. Ignace visited here Monday at the home of Mr. and Mrs. William McKenzie on their way to Escanaba where they will make their home.

SOCIAL

Suprise Birthday Party

During the absence of Mrs. Lean Gayer from her home last Thursday evening, a group of her friends gathered there to surprise her, the occasion being her birthday.

Following a very enjoyable social evening, a delicious lunch was served. Mrs. Gayar was the recipient of many lovely gifts, as well as cards from out of town friends.

The guests were, Mrs. Harriet Holland, Mrs. D. E. Seller, Mrs. J. H. McLellan, Mrs. E. W. Miller Mrs. Frnd Greenwood, Mrs. T. H. Bolitho, Ms. Alton Fox, Mrs. Charles Burley, Mrs. Wilma McGregor, Miss. Helen Gayar and Miss Clarice Burley.

Rebekah Roll Call

The annual roll call of the Agnes Rebekah lodge was held Monday evening at the I.O.O.F. hall, at which time the 87th anniversary was also celebrated.

The business session included plans for a benefit card party to be held at the hall on October 6, with each member filling a table. The committees in charge are: Refreshments; Mrs. Violet Johnson, Mrs. Minnie Carney, Mrs. Jennie Carlson and Mrs. Clara Burley; Game, Mrs. Lillian Thornton, Mrs. Edith Ekdahl, Mrs. Anne Norton and Mrs. Irma Richards. The membership contest which is now under way will close November 14th to be followed by an initiatory party on December 12th with the losing side entertaining. The two sides are the "pink" captained by Mrs. Beulah Rice and the "green" captained by Mrs. Lilly Cowman.

Seven tables of five hundred were in play following the business meeting with high honors going to Mrs. Ethel Homer and low to Mrs. Irene Smith.

Room or House For Rent? Use the Classified page for results.

COUNCIL HOLDS QUIET MEETING

Routine Matters Acted Upon at Regular Session

The city council held its regular meeting at the city hall Monday evening, disposing of several routine business matters.

The council authorized the city manager to purchase 450 feet of new fire hose, to replace hose found to be valueless during recent inspection tests. The fire hose will be bought at a price of $1.20 per foot, including couplings.

The repair of two pump wells in the ctiy also was approved by the council. The wells were found to be contaminated, probably because of the breaking of the casings which permits contaminated surface water to enter.

A permit to appoint a special officer to be in charge of the crowds at the roller rink, requested by the management, was authorized by the council, The special officer, however, will not have police power outside of the roller rink vicinity and will be paid for his services by the management of the roller rink.

Fred Kerridge was granted a permit to repair a building at 209 Deer street, with the use of brick siding.

The city manager reported on the progress of various city projects and informed the council that it is planned to begin construction of underground structures along the route of the unpaved portion of US-2 in the city on October 11.

FOR RENT
3 Furnished Light Housekeeping Rooms
139 River Street

BRIEFLY TOLD

Game Licenses—Small game or deer hunting licenses can be purchased now at Larson's Hardware, Cookson-LeRoy Hardware, A. S. Putnam & Co. Drug Stores, both eastside and westside, and at the conservation office here. Federal duck hunting stamps, however, may be purchased only at the postoffice.

Baptist Aid—The Ladies Aid society of the First Baptist church will meet this afternoon at the church parlors at 2:30 o'clock. Hostesses will be Mrs. John Munger and Mrs. Carl Christensen. Devotions will be lead by Mrs. George B. King.

B. & P. W. Club—The Business and Professional Women's club will hold a social meeting at the Legion cottage this evening.

Norwegian Aid—The Norwegian Ladies Aid will meet this afternoon at the home of Mrs. Leo Dean, Michigan ave. All members are urged to attend.

Methodist Board—The Official Board will meet this evening at 7:30 o'clock at the Methodist church.

Knitting Class—The Knitting class will meet Thursday evening from 7 to 10 o'clock at the home of Mrs. Theodore Richards, 212 N. First st.

Classified Ads cost little but do a big job.

NOTICE
Allen Barber Shop
Will Be Located At
181 River Street
Monday, Oct. 3
2 licensed barbers, satisfaction guaranteed.
Mrs. Dick Allen

MERCHANTS ARE GIVEN WARNING

"Bank Night" Scheme Is Detriment to Trade, Says C-C Head

John I. Bellaire, president of the Manistique chamber of commerce, yesterday warned local merchants to contact him before signing any community merchandizing agreements with outside firms or representatives.

This week chamber of commerce officials were approached by an agent with a promotional scheme that calls for local merchants to donate a certain sum of money to be given at a community wide drawing and the winner of the award announced at that time and presented with the money. Each week merchants give tickets entitling the holder to an opportunity to win the award providing they are present at the time of the drawing.

This method of scheme promotion had been worked in several Upper Peninsula communities very much to the detriment of local trade and to the sponsoring merchants. It is a minature "Bank Night", illegal to be advertised through the mails, and often costs sponsoring merchants more than the original agreed amount, because as interest wanes from week to week it becomes necessary to increase the amount of the "kitty" to where it is exorbitant, and the local merchant has already signed a contract and is in for the deal as long as the contract exists.

Chamber of commerce officials will appreciate contacting them when they are approached by these parties as they feel the community is amply served by newspapers that are established and that any community promotions can be successfully carried on through them.

Mr. and Mrs. Harry LaFoille, Mr. and Mrs. Gus Swanson and Mrs. Josephine Romer spent Sunday and Monday in Lakewood Wis., with relatives.

Buddy Rogers
And Her Entertainers
Will Be Featured Every
Wednesday and Friday Evening
AT MERO'S
183 River St.
BEER - - - WINE

Game on the Wing
is
Game in the Bag
with
Hunting Equipment
from
LARSON'S HDWE.
SEASON OPENS OCTOBER 1st
SHOTGUNS $6.95 up
SHELLS Box 3¼ - 1⅛ 95c
HUNTING COATS .... $3.95 up
DECOYS DOZEN $6.00
1938 LICENSE Filled Out while you wait.
HUNTING EQUIPMENT and SUPPLIES OF ALL KINDS

THE HIAWATHA STORE
5c to 10c — $1.00 and up
Look At These Values!

Rit & Dytint (All colors) pkg.	10c
Crochet Thread & Yarn	10c - 25c
Everyday Greeting Cards	each 5c
Fancy Dress Button & Slides	10c
Toothbrushes, Children & Adults	10c- 25c
Liquid & Cake Incense	10c
New Assortment Jewelry	10c - 25c

SPECIAL
32 Pc. Sets Best Grade Decorated Porcelain Dishes $3.49
Dinner Plates, First Quality, each 10c

Children's Hair Bows	10c
Sanitary Napkins	10c - 15c
Fancy China Teapots	25c to 98c
Men's & Boys' Neckties	10c - 25c
Ladies' New Fall Purses	25c - 50c

Rand High Speed Electric Shaver

- Life-time power unit.
- No oiling
- Guaranteed no radio interference
- At a price you can afford to pay.

$9.50

Ask for a Free Demonstration
at the
CITY DRUG STORE
Manistique

CEDAR THEATRE
Today and Thursday
DOUBLE FEATURE
NO. 1
JACK HOLT in COLUMBIA'S thunderbolt of thrills

REFORMATORY
NO. 2
Jessie MATTHEWS
EVERGREEN
Also News
Mat. Wed. Only 2:30
Eve., 7 & 9:30

"Try First In Manistique"

We Guarantee To Save You Money on this Suite
DAVENPORT AND CHAIR TO MATCH
At Lowest Prices.
Two big luxurious pieces of furniture for buyers who want real comfort, fine construction, high quality, and lowest price. This suite is available in a choice of colors.
SVEN JOHNSON
Furniture and Undertaking

Enjoy an ALL ELECTRIC Home

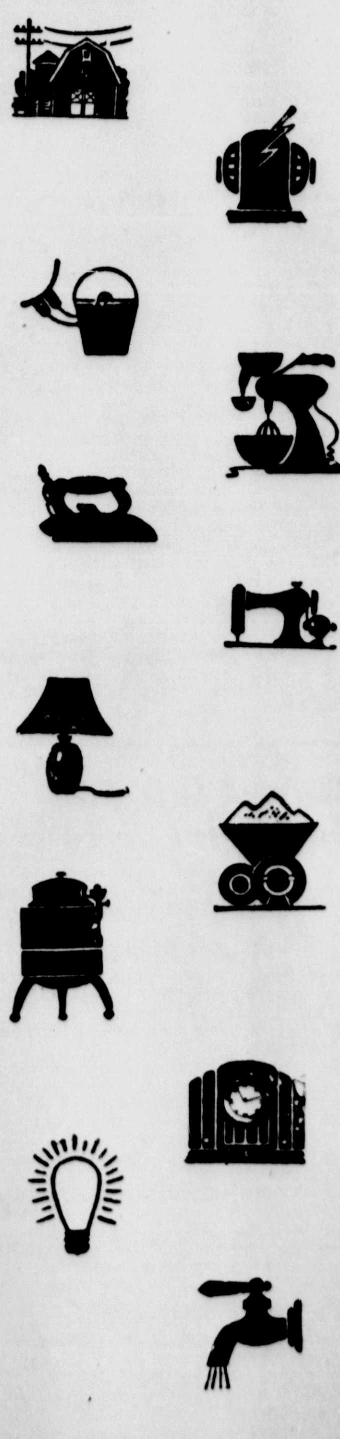

ELECTRICITY is the modern servant, a servant that takes care of both the work and the pleasure of the home and one that will do everything quickly, efficiently and economically.

Do you realize what convenience, comfort and even luxury is open to you by electricity for just ONE CENT.

The humble penny will toast 26 crunchy slices of toast, or give your eyes two hours of safe reading light, or give you almost a day's entertainment on the radio, or run your vacuum cleaner for three hours . . . And . . . electricity is one thing that gets cheaper and cheaper the more of it you use. Under the new step-down rates you economize by using all the necessary home electric appliances.

That is why it is so easy and economical to enjoy a home that is all electric and modern.

ELECTRICITY IS YOUR CHEAPEST SERVANT USE IT FREELY AT NEW LOW RATES.

MANISTIQUE LIGHT & POWER COMPANY

MONEY-SAVING VALUES

We list here only a few of the hundreds of items we have now on display. It will pay you to make our stores a visit.

14-PIECE SET DISHES—special .... only $1.00
LOOSE LEAF BINDERS FILLED WITH PAPER each only 25c and 10c
EVERSHARP PENCILS—SPECIAL Pencil and a box of leads 10c
TYPEWRITER PAPER .... 70 sheets only 7c
Better grade paper—100 sheets 10c

Large Thick Rubber Kneeling Pads—special .... each only 5c

LARGE SCREW DRIVERS—worth double our price .... each only 10c
PLAIN WHITE TEA AND COFFEE CUPS .... each only 5c
TYPEWRITER PAPER—good grade second sheets 60 and 100 sheets 5c

BELLAIRE'S BIG SPECIAL PENCIL TABLETS
Biggest and best quality paper on the market. Made from Manistique Pulp and Paper company paper 240-page tablet 5c

BELLAIRE'S FILLER PAPER—50 sheets, 100 pages only 5c
PENCIL VALUES 6 for 5c, 5 for 5c, 3 for 5c, 2 for 5c and 5c
PENCIL SHARPENERS—large assortment ... 1c, 5c and 10c
PAPER NAPKINS—embossed, plain and white colored, 100 to pkg. 10c
WAX PAPER, pkg. of 100 sheets .... only 10c
RAY-O-VAC FLASH LIGHTS—special, each only 29c
DIC-A-DOO PAINT BRUSH SAVER, pkg. only 5c
KOTEX—5 full size pkgs. in box, only 10c
GOLD DUST—Special this week .... only 4c
HAIR NETS—all colors .... each 5c
SCRAP BOOKS—large variety, special .... each only 9c
PAPER TOWELS—"Industrious Andy" Think of this! .... each 5c
TOILET PAPER—extra big value .... 2000 sheet roll 5c
OAK AXE HANDLES—Special, each 10c

ASK FOR "SECRET PANEL" TREASURE CARDS
TRADE WITH US!
WE SHARE OUR PROFITS WITH YOU! ASK FOR FULL PARTICULARS!
SEE POSTERS ON DISPLAY IN OUR WINDOWS!

Space prevents us listing all the items we now stock. All we ask is that you make our stores a visit and see for yourselves.

The Stores That Save You Money!

Bellaire 5c & 10c Stores
JOHN I. BELLAIRE, Owner and Manager
Eastside Manistique, Mich. Westside

PRICES TOPPLE IN WAR SCARE

STOCK MARKET AVERAGES
Compiled by The Associated Press

	30 Ind'ls	15 Rails	15 Ut's	60 Stocks
Net change	00.0	D.2	D.5	D.2
Tuesday	65.7	15.9	29.6	44.0
Previous day	65.7	16.1	30.1	44.2
Month ago	70.1	19.4	32.7	47.8
Year ago	79.6	28.9	37.0	56.1
1938 high	74.0	21.6	35.1	50.8
1938 low	49.2	12.1	24.9	33.7
1937 high	101.6	49.5	54.0	75.3
1937 low	57.7	19.0	31.6	41.7
Movement in Recent Years				
1932 low	17.5	8.7	23.9	16.9
1929 high	146.9	153.9	184.3	157.7
1927 low	61.6	95.3	61.8	61.8

BY FREDERICK GARDNER

New York, Sept. 27 (AP)—The stock market made a valiant effort to shake off war alarms today but, generally, was unsuccessful.

Gains of fractions to 2 or more points, held during the greater part of the session, were wiped out or replaced with losses in the final hour following the world broadcast of Prime Minister Chamberlain in which few if any hopes were held out for peace in the German-Czech controversy.

Overnight study of Hitler's Monday speech had revived the thought in Wall Street that the door was still open for negotiations which would avert an outbreak of hostilities in Europe.

Traders nibbled at steels, motors, rubbers and an assortment of specialties in the forenoon, but volume was exceptionally small as many inclined to restrict commitments pending the Chamberlain speech which started to appear on the financial news tickers about 2 p. m.

The 8-minute talk of the British government chieftain left the market cold and a brief selling wave toppled prices with sufficient rapidity to put the ticker tape a minute behind. Offerings then dried up and a mild recovery set in. There was a last-minute letdown and quotations ended around the day's bottom.

The Associated Press average of 60 stocks was off .2 of a point at 44, or 6.8 points under the year's peak. Transfers totalled 771,210 shares compared with 1,226,090 the day before.

General Motors and Chrysler, strong in the morning, fell back quickly, the former ending off 1 point at 40½ and the latter down 1¼ at 64¾. Announcement of a cut in prices of some General Motors passenger car models was thought to have been only a minor influence here, as the move had been presaged by a previously announced reduction by Chrysler.

Sterling and the French franc weakened in intial transactions, stiffened later, but eventually dropped to new lows for the move. The London stock exchange took precautions against panicy selling of government securities by limiting the selling prices at which these could be liquidated. The London and Paris stock markets were soft, although some improvement was registered in Berlin and Amsterdam.

Speculative nerves tightened as King George decreed a state of emergency in England and British citizens of all classes worked feverishly constructing trenches in gardens and parks. With Saturday the deadline on the fuehrer's ultimatum to Czechoslovakia, preparations for war throughout Europe increased in intensity. In addition the Czechs showed no signs of acceding to the final Hitler terms for the surrender of Sudetenland.

The foreign scene virtually overshadowed domestic business news, although the later, in most instances, was moderately favorable.

Bonds dipped with stocks, but there was no particular weakness in this department. A few soft foreign dollar loans retrieved portions of their Monday's declines.

Grain futures pointed lower, along with other major industrial staples. Wheat at Chicago was off 1-8 to 5-8 of a cent a bushel after being down around two cents at one time. Corn yielded 5-8 to 1 cent. Cotton, on the other hand, advanced 5 to 70 cents a bale.

On the curb market Aluminum, Ltl., was up 5 and smaller gainers included Newmont Mining, Pan American Airways, Chicago Flexible Shaft and Cities Service. Off major fractions to over a point were Lion Oil, International Petroleum, American Cyanamid "B" and Arkansas Natural Gas. Volume of 94,000 shares compared with 161,000 Monday.

DAY'S MARKETS IN BRIEF

New York, Sept. 27 (AP)—

Stocks: Irregular; late selling stems rally.

Bonds: Easy; foreign list unsettled.

Curb: Uneven; industrial leaders sell off after rally.

Foreign Exchange: Nervous; sterling, franc drift lower.

Cotton: Erratic; spot house buying; liquidation.

Sugar: Improved; good spot demand.

Coffee: Higher; trade buying.

Chicago:

Wheat: Lower; some peace hopes.

Corn: Weak, influenced by wheat.

Cattle: Steady to strong.

Hogs: Steady to 10 lower.

WHAT STOCK MARKET DID
(By The Associated Press)

	Tues.	Mon.
Advances	226	50
Declines	318	582
Unchanged	171	126
Total issues	715	758

Halibut are tattooed by the International Fisheries Commission for the purpose of making life history studies of the species.

NEW YORK STOCKS (Last Sales)

Adams Exp	9.25
Air Reduction	52.00
Alaska Juneau	9.37
Alleghany Corp	.87
Al Chem & Dye	173.00
Allis Ch Mfg	44.00
Amal Leather	2.00
Am Roll Mill	94.50
Am Can	21.50
Am Car & Fdy	3.00
Am & For Pow	5.75
Am International	
Am Locomotive Pf	28.00
Am P & L $6 Pf	23.87
Am P & L $5 Pf	13.62
Am Rad & St S	15.50
Am Smelt & R	41.87
Am Stl Fdrs	23.75
Am Tel & Tel	133.25
Am Tob B	78.50
Am Wat Wks	7.75
Am Woolen	4.37
Am Zinc L&S	6.37
Anaconda	30.37
Anacon W & C	
Andes Copper	14.50
Arm Ill	4.62
Arm Ill Pr Pf	38.00
Arm Ill Pf	
Atch T&SF	30.00
Atl Refining	21.00
Auburn Auto	3.37
Aviation Corp	3.50
Bald Loco Ct	7.25
Balt & Ohio	6.00
Barnsdall Oil	15.00
Bendix Aviat	18.37
Beth Steel	52.12
Bohn Al & Brass	23.00
Borden Co	15.00
Borg Warner	30.25
Briggs Mfg	28.75
Brunswick-Balke	8.50
Budd Wheel	3.87
Burr Add Mach	16.25
Butler Bros	6.50
Byers (A M) Co	9.50
Callahan Z-Lead	.50
Calumet & Hec	6.75
Campbell Wyant	15.00
Can Dry G Ale	13.50
Canad Pacific	5.00
Case (J I) Co	77.50
Celanese Corp	18.50
Cerro De Pas	42.00
Checker Cab	
Ches & Ohio	26.00
Chi & N West	
Chi Grt West	.50
Chi M Stp & P Pf	1.00
Chi Rk Is & Pac	
Chrysler Corp	64.75
Collins & Aik	30.00
Col Fuel & Iron	12.00
Colum G & El	5.50
Colum Pict Vtc	
Colum Carbon	83.00
Coml Invest Tr	44.50
Coml Solvents	8.00
Comwlth & South	1.00
Congoleum-Nairn	22.50
Congress Cigar	7.50
Consol Oil	[illegible]
Container Corp	12.[illegible]
Cont Can	39.00
Cont Motors	1.00
Corn Products	63.37
Crucible Steel	29.75
Cudahy Pack	
Curtiss-Wright	4.12
Detroit Edison	93.00
Dome Mines	29.25
Dow Chem	125.00
Du Pont De N	130.00
Eastman Kodak	163.00
Eaton Mfg	18.00
El Auto Lite	28.50
El Power & Lt	8.00
El Storage Bat	
Erie RR	2.00
Fed Mot Truck	3.50
Fed Screw Works	2.87
Firestone T&R	19.00
Follansbee Bros	1.50
Freeport Sulph	28.87
Gen Elec	37.25
Gen Foods	
Gen Motors	32.87
Gen Ry Signal	40.50
Goodyear T&R	16.50
Gillette Saf R	7.25
Glidden Co	19.50
Goodrich (Bf)	18.87
Graham-Paige Mot	23.75
Granby Con Min	1.12
Grant (W T)	5.50
Gt Nor Iron Ore Ct	
Gt Northern Ry Pf	11.00
Hercules Powder	16.12
Holland Furn	56.87
Houd-Hershey B	42.25
Howe Sound	13.37
Hudson Motor	41.75
Hupp Motor	7.12
Illinois Central	1.00
Indian Refin	8.87
Inland Steel	
Inspirat Copper	73.00
Int Harvester	12.50
Int Hydro-Elec A	57.00
Int Nick Can	4.25
Int Shoe	45.00
Int Tel — Tel	33.00
Interst Dept Stores	7.00
Jewel Tea	10.50
Johns-Manville	60.00
Kan City South	90.50
Kelsey-Hayes Wh A	7.75
Kennecott Cop	
Kimberly-Clark	39.75
Kresge (SS)	
Kroger Grocery	17.87
Lehigh Val Coal Pf	15.37
Libby O F Glass	
Liggett & My B	45.50
Liquid Carbonic	92.87
Loew's Inc	16.00
Loose-Wiles Biscuit	46.50
Louisv & Nash	16.50
Louisv G&E A	35.00
Ludlum Steel	15.50
Mack Trucks	
Magma Copper	22.00
Marshall Field	27.00
Masonite Corp	10.00
Miami Copper	49.50
Mid-Cont Pet	8.87
Midland Stl Prod	15.25
Mo-Kan-Texas	21.00
Mo Pacific	1.75
Montgom Ward	
Mother Lode C M	40.50
Motor Products	
Motor Wheel	16.00
Mueller Brass	
Murray Corp	24.00
Nash-Kelvinator	7.37
Nat Biscuit	7.75
Nat Cash Reg	22.25
Nat Dairy Pr	21.75
Nat Pow & Lt	11.87
Natl Steel	5.75
NY Air Brake	53.00
NY Central RR	
NY Shipbuilding	14.00
North Amer Co	6.75
Northern Pacific	16.75
Ohio Oil	8.62
Otis Elevator	9.00
Otis Steel	
Packard Motor	8.50
Param Pictures	4.12
Parke Davis	8.50
Patino Mines	39.00
Penney (J C)	9.75
Penn RR	76.00
Phelps Dodge	16.12
Phillips Pet	33.25
Pillsbury Flour	35.25
Procter & Gamb	
Pub SVC NJ	49.00
Pullman	27.00
Pure Oil	26.50
Radio Corp of Am	8.87
Radio-Keith-Orph	6.00
Reming Rand	2.00
Reo Motor Car	12.25
Repub Steel	1.62
Reynolds Spring	15.00
Reynolds Tob	7.87
Reynolds Tob. B	40.37
St Joseph Lead	39.25
Stl-San Fran	.62
Schulte Ret Stores	.25
Schulte Ret Stores Pf	
Sears Roebuck	65.75
Shell Union Oil	13.37
Simmons Co	25.12
Skelly Oil	21.00
Socony-Vacuum	12.37
Sou Cal Edison	20.50
Southern Pacific	13.75
Southern Ry	10.00
Southern Ry Pf	14.50
Sparks Withington	2.75
Sperry Corp	23.00
Stand Brands	6.50
Stand Com Tob	1.50
Stand Gas & El	
Stand Oil Cal	28.00
Stand Oil Ind	27.25
Stand Oil NJ	49.00
Stewart-Warn	8.50
Studebaker Corp	6.37
Sutherland Pap	
Swift & Co	17.00
Texas Corp	39.50
Texas Gulf Sulph	34.25
Tex Pac C&O	9.00
Tex Pac L Trust	8.12
The Fair	
Timken Det Axle	12.00
Timken Roll B	43.00
Transamerica	9.00
Underwood Ell	
Union Carbide	78.50
Union Oil Cal	19.62
Union Pacific	78.25
United Aircraft	23.50
United Corp	2.25
Unit Fruit	54.50
United Gas Imp	9.37
US Indus Alco	19.00
US Leather A	7.75
US Rubber	40.75
US Semlt R&M	55.00
US Steel	51.87
US Steel Pf	107.00
Util Pow & Lt A	.50
Vanadium Corp	15.37
Wabash Ry	1.25
Warner Bros Pict	5.00
West Maryland	
West Union Tel	23.50
Westingh Air Br	19.00
West El & Mfg	95.00
White Motor	10.00
Woolworth (F W)	42.00
Worthington P&M	16.12
Wright Aero	
Yellow Tr & Coach	15.62
Young Spg & W	18.12
Youngst Sh & T	31.75
Barber Co.	16.00
Consolidated Edison	23.37
Homestake Mining	58.50
Hudson Bay M & S	25.12
Lone Star Cement	49.25
Walworth	7.25
Total Sales Today	771,210
Previous Day	
Week Ago	
Year Ago	
Two Years Ago	
Jan. 1 to Date	
Year Ago	
Two Years Ago	

NEW YORK CURB (Closing Quotations)

Ainsworth	
Alum Co Am	103.00
Am Cyan B	20.25
Am & Fgn P War	
Am Gas & El	23.25
Am Light & T	
Am Sup Power	.50
Am Sup P 1 Pf	
Appal El P Pf	
Ark Nat Gas A	2.50
Assoc G & El A	.75
Baldwin Rub	6.50
Bliss (E W)	10.50
Brown F&W	
Buf N & Ep Pf	19.37
Can Marconi	.87
Carib Syn	
Cen St El	
Cities Service	.30
Comwlth Edis	
Comwlth & So War	
Cons Coppermin	.06
Cord Corp	5.37
Cusi Mex	
Davenp Hos	
East Gas & F	
El Bond & Sh	6.00
El Bond & Sh Pf	51.00
Elect Share	1.50
Emp G & F 8 Pc Pf	
Empire Pow	
Excello Corp	
Fairchild Av	4.12
Ford M Can A	17.87
Ford M Can B	18.25
Ford M Fran	
Ford Mot Ltd	
Grand Rap V	
Gulf Oil	36.00
Hall Lamp	
Hecla Min	8.25
Hud Bay M&S	
Humble Oil	63.00
Imp Oil Ltd	14.75
Inter Prod	2.62
Inter Util B	
Lehigh C&N	4.25
Lit Bros	
Lone Star Gas	8.12
Nat Trans	6.75
Newmont Min	67.75
Niag Hud Pow	6.12
Niag Hud A War	
Niles-Bem-P	35.00
Nipissing Mns	1.50
Nor Am Ut Sec	
Nor St P A	
Pennroad	1.62
Shattuck Denn	6.00
St Oil Ky	16.25
St Oil Ohio	19.00
St Pow Q Lt	.75
Texon Oil	
Unit Gas	2.87
Unit Lt & Pow A	1.75
Unit Lt & P Cv Pf	15.75
Unit Verde	
Utility & Ind	
Woodley Pet	
Cities Service (new)	5.75
Tot stock sales	94,000
Tot stock Sales yr ago	
Tot bond sales	$800,000
Tot bond sales yr ago	

CHICAGO PRICES

CHICAGO LARD

Chicago, Sept. 27 (AP)—Lard, tierces, 7.92; loose, 7.77; bellies, 10.75.

CHICAGO BUTTER

Chicago, Sept. 27 (AP)—Butter prices were steady and unchanged today.

CHICAGO EGGS

Chicago, Sept. 27 (AP)—Eggs 3,977, steady, prices unchanged.

CHICAGO POTATOES

Chicago, Sept. 27 (AP)—Potatoes 74, on track 428, total U. S. shipments 525; steady, supplies heavy, demand slow account Jewish hoilday; sacked per cwt. Idaho russet Burbanks, U. S. No. 1, 1.42½ to 1.60; Wisconsin bliss triumphs, U. S. No. 1, .92½; North Dakota bliss triumphs, U. S. No. 1, .95 to 1.05; 90 percent U. S. No. 1, .95; North Dakota cobblers, U. S. No. 1, .90.

CHICAGO LIVESTOCK

Chicago, Sept. 27 (AP)—Hogs 19,000, including 7,000 direct; active, light hogs and sows fully steady with Monday's average; others steady to 10 lower; few early sales 15 off; top 9.00; bulk good and choice 210 to 270 lbs., 8.75 to 9.00; 180 to 200 lbs., 8.35 to 8.75; 150 to 170 lbs., 8.00 to 8.40; good light packing sows, 7.75 to 8.15; few to 8.25; mediumweights and heavies, 7.25 to 7.75; shippers took 2,000; estiamted holdover 1,000.

Cattle 7,000, calves 1,200; strictly good, choice and prime mediumweights and weighty steers and all yearlings strong to 15 higher but medium grade weighty steers barely steady; all well-finished cattle about 25 higher for week to date; rough plain short fed native and western grassers going on killer account about 25 lower for week; extreme top fed steers 13.35, these scaling 1,281 lbs.; next highest 13.10; prime 1,017 lb. yearlings 12.40; fleshy short fed and western grass steers turning at 9.00 downward, draggy to killers; feeder dealers paying more than packers where cattle have replacement merit; fed heifers firm; strictly choice heavy heifers up to 10.75; all cows steady to strong; bulls strong to 10 higher; vealers firm at 10.00 to 11.00; cutter cows, 3.75 to 4.75.

Sheep 11,000, including 200 direct; spring lambs strong to 15 higher; yearlings and sheep also sharing upturn; extreme top native springers 8.25; best to small killers 8.20; five doubles westerns and natives to shippers 8.10; bulk to packers 8.00 downward; medium to good yearlings 5.75 to 6.00; native ewes 3.00; westerns 3.35; top 3.50; feeding lambs 7.00 to 7.50.

CHICAGO GRAIN

Chicago, Sept. 27 (AP)—Collapsing almost 2 cents late today, and then wildly shooting upward 1 3-8 cents, Chicago wheat values reflected alternate fast changes in war and peace prospects.

A radio address by Prime Minister Chamberlain of Great Britain that came just before trading here was at an end, gave a shock to hopes of peace, and kited the market instanter, but without fully overcoming previous losses. These had largely resulted from reports of plans afoot for an international commission to define Sudetenland frontiers.

It had been asserted that plans regarding frontiers would facilitate occupation of Sudetenland by Germany before the Hitler deadline Saturday. For at least the time being, however, Chamberlain's radio talk appeared to wheat traders to dash any great confidence that a peace solution was in sight.

At the close, Chicago wheat futures were 1-8 to 5-8 of a cent down compared with yesterday's finish, December 66 7-8 to 67, May 67 5-8 to 67 3-4, corn 5-8 to 1 cent lower, December 50 7-8 to 50 3-4, May 53¼ to 53 3-8, oats ¼ to 3-8 off, rye 3-8 to 3-4 up, and provisions showing 2 cents to 10 cents decline.

Before Chamberlain's radio talk, much importance by traders here was attached to statements attributed to him that Great Britain and France stood ready to force Czechoslovakia to carry out cession of Sudetenland to Germany.

Little else than developments in the European political crisis cut much figure as grain market factors. Official notice that the United States government had completed plans to buy domestic spring wheat direct from farmers in the Dakotas, Minnesota and Montana at the federal loan rate was almost ignored. So likewise were estimates 700,000 bushels of Canadian wheat had been taken today for export.

Corn and oats mainly followed wheat. Some export purchases lifted the rye market.

Provisions, despite beter exports, were sensitive to declines of hog values.

BOND TRADING CLOSES LOWER

BOND MARKET AVERAGES
Compiled by The Associated Press

	20 Rails	10 Ind'ls	10 Ut's	10 Foreign
Net change	D.3	D.4	A.1	00.0
Tuesday	52.6	97.2	91.4	59.0
Previous day	52.9	97.6	91.3	59.0
Month ago	58.5	99.0	93.0	62.4
Year ago	84.1	100.7	94.7	69.4
1938 high	70.5	100.3	94.3	67.0
1938 low	46.2	93.0	85.8	59.0
1937 high	99.0	104.4	102.8	74.7
1937 low	70.3	95.5	90.3	64.2
1932 low	45.8	40.0	64.6	42.2
1928 high	101.1	98.9	102.9	100.5

10 Low Yield Bonds

Tuesday	108.3
Previous day	108.4
Month ago	109.7
Year ago	109.1
1938 high	110.1
1938 low	106.7
1937 high	113.7
1937 low	107.0
1928 high	104.4
1932 low	86.8

New York, Sept. 27 (AP)—The bond market moved in erratic fashion today, trying to rally at times, and then closing generally lower in reflection of the uneasiness which continued to hang over the financial community as it awaited a denouement of the Sudeten controversy.

Trading in U. S. government obligations showed the irregularity of the market. Treasury loans were mostly higher the better part of the day. The list weakened, however, after the Chamberlain speech. Losses outnumbered gains at the close of the session. Treasury 3 1-8s of '52-'49 ended off 30-32 in light volume. Losses in the more active issues ranged from 3-32 to around ½ of a point. Gains ranged between 2-32 to 7-32 in the active bonds.

Indecision ruled the foreign list. The Associated Press average of 10 issues, as a reselt, closed unchanged at 59.0. Czech government loans were sold for delivery in 10 days at 6 to 8 points below the last sale. Most German government issues were unchanged, after losing slight gains of earlier trading. French 7½s stamped were a shade higher at 100 1-8.

Most domestic corporate liens were fractions to around 2 points lower, although some issues managed to hold on to at least part of earlier gains.

The Associated Press average of 20 rail bonds at 52.6 was .3 of a point lower.

The average of 10 industrial issues at 97.2 was .4 of a point lower.

Utilities generally were stronger, the utility bond average at 91.4 being .1 of a point higher.

Volume of sales totalled $4,775,800, face value, compared with $6,932,775 in the heavier liquidation of Monday's session.

TRENARY NEWS

Trenary, Mich. — Miss Elina Drava, of Ishpeming who has been visiting at the Walfred Latvala home for a week, returned to her home, Sunday evening.

Mr. and Mrs. Charles Johnson and son Leonard, spent Sunday visiting their daughter Sivea at the Charles R. Little home.

Starting Monday, September 26 until Monday October 3, there will be no school conducted in the Trenary school because of potato digging.

Mrs. C. R. Little, accompanied by Nestor Orava motored to Marquette Friday, to the Saint Luke's hospital where Mr. Orava had the bone in his little finger set and a plaster cast put on. He suffered the broken bone in an automobile accident September 17.

Mrs. George Maynard and children Raymond and Rose Mary, were Escanaba callers Saturday.

Mr. and Mrs. T. C. Wallace from Milwaukee, Wis., accompanied by Mr. and Mrs. George Vogel Sr. from Sturgeon Bay, Wis., visited at the Henry Vogel home east of Trenary. They also visited the Soo, Michigan and Soo in Canada. They went back to Milwaukee by the Straits and Manistee, through the lower peninsula. They reported a very pleasant trip. While in the Canadian Soo, they visited Frank Vogel Sr. who is there for treatments.

Mr. and Mrs. Norman and family are moving to the farm formerly occupied by the Dan Reeves family.

Mr. and Mrs. Ed Davis and Mr. and Mrs. Henry Vogel visited at the Boilett's home on Tuesday evening.

The members of the seventh grade class held a weiner roast Thursday evening down by the old mill, south of Trenary. The faculty also were invited. The evening was spent playing games.

Friday evening the pupils in the ninth and tenth grades held their initiation party in the high school auditorium. The evening was spent playing games, contests were had, sophomores vs. freshmen, and a luncheon was served. The reports are that the sophomores treated the freshmen pretty rough.

Automobiles provide jobs for more persons than any other single commodity.

Sunshine or Rain! Want-Ads Results Repeat Again and Again

CLASSIFIED ADVERTISING RATES
Daily rate, consecutive insertions

Rate per line	Charge	Cash
One time	.16	.12
Three Times	.14	.10
Six Times	.12	.08

WHEN AND WHERE TO PLACE WANT ADS

The Classified Advertising Department is situated at

600-602 LUDINGTON ST.

These offices are open to receive advertisements from 8 a. m. to 6 p. m., daily. All ads received up until 6 p. m. will appear in editions the following day.

PHONE 693 692
Ask For Adtaker

CLASSIFIELD ADVERTISING INFORMATION

Errors in advertisements should be reported immediately. The Daily Press will not be responsible for more than one incorrect insertion.

All ads are restricted to their proper classification and to the regular Daily Press style of type. The publishers reserve the right to edit or reject any classified advertising copy.

Advertising ordered for irregular insertions takes the one time rate. No ad is taken for less than a basis of three lines. Count six average words to the line. An average word contains six letters.

Accounts unpaid after 20 days will not be granted further credit.

Charged ads will be received by telephone and if paid at the Daily Press office within six days from the first day of insertion cash rates will be allowed.

Ads ordered for three or six times and stopped before expiration will be charged for only the number of times the ad appeared and adjustment made at the rate earned.

The Daily Press makes an earnest effort to keep its advertising columns free of deceptive and dishonest announcements. Readers are requested to report unsatisfactory dealings with any advertiser in these columns.

PLEASE DO NOT ask for information on blind ads. The Daily Press will not disclose the identity of any box number or give any information not contained in the ad itself. A flat charge of 10c will be made for each box number issued.

Personal

Hans Gafner & Sons—Machine and Blacksmith Works. Electric Welding. 632 N. 20th St. Phone 1669. C6

FURNACE NEED CLEANING? Have it done the "Holland Way". HOLLAND FURNACE CO. Phone 267-W. C-15

SHOES need REPAIRING? See GEORGE at Manning & Sullivan. Your comfortable but shabby shoes made NEW. Phone 447 for FREE PICKUP and DELIVERY. C-8

DELFT THEATRE ticket at the Press office for Lillian Nelson, Ludington St.

HAWAIIAN GUITAR students wanted. We loan instruments. 1311 Third Ave. S. Phone 697 for appointment. 5867-267-6t

FALL WEDDINGS—Let us make a permanent record of this happy event. See us right after the ceremony. Make your appointment today. Phone 128. SELKIRK STUDIO. C-25

INSURE YOUR FURNITURE
In approved roof dwellings....$4 per $1,000.
In shingle roof dwellings....$5.50 per $1,000.
(THREE YEAR TERM) "Do It Now". See—DELTA INSURANCE AGENCY. C-25

SPECIAL—Famous Fuller Bristlecomb or Hairbrush only $2.39. John Kallman, Jr., R. 1, Gladstone. Phone Escanaba 833-F2. C-268

LEGALS

MORTGAGE SALE

Default having been made in the conditions of a certain mortgage made by Alpha Mary Aley and Abner F. Aley, her husband, of the City of Escanaba, Delta County, Michigan, to The First National Bank of Escanaba, Michigan, a corporation organized and existing under the laws of the United States of America, dated June 1, 1936 and recorded in the office of the Register of Deeds for the County of Delta and State of Michigan on June 6, 1936 in Liber 49 of Mortgages on pages 13 and 14, on which mortgage there is claimed to be due at the time of this notice Three Thousand Nine Hundred Forty-Seven Dollars Two Cents ($3,947.02) and no suit or proceedings at law having been instituted to recover the moneys secured by said mortgage or any part thereof;

Notice is hereby given that by virtue of the power of sale contained in said mortgage and the statute in such case made and provided, the undersigned will on the third day of November, 1938, at ten o'clock in the forenoon thereof at the front door of the court house in the City of Escanaba, Michigan, that being the place where the circuit court for the County of Delta and State of Michigan is held, sell at public auction to the highest bidder the premises described in said mortgage, or so much thereof as may be necessary to pay the amount so due as aforesaid on said mortgage with interest at five per cent, together with the legal costs and charges of sale, including an attorney fee as provided by law and in said mortgage, the lands and premises in said mortgage mentioned and described, as follows, to-wit:

Lot Numbered Nine (9) and the East one-half (E½) of Lot Numbered Eight (8) of Block Numbered Six (6) of Campbell's Addition to the Village, now City, of Escanaba, according to the recorded plat thereof.

THE FIRST NATIONAL BANK OF ESCANABA, MICHIGAN
Mortgagee
Business Address:
623 Ludington Street
Escanaba, Michigan.

Dated August 1, 1938.
5390-215-12 Wed.

MINNEAPOLIS GRAIN

Minneapolis, Sept. 27 (AP)—Wheat, cash, No. 1 heavy dark northern, 74 7-8 to 75 7-8; No. 1 red durum, 57 3-8 to 58 3-8.

Flour, carload lots, per barrel in 98 lb. cotton sacks: Family patents, 10 lower, 5.40 to 5.60; standard patents, 5 lower, 4.30 to 4.50. Shipments 43,787.

Bran, 14.50 to 15.00.

GOVERNMENT BONDS

New York, Sept. 27 (AP)—Closing prices:

TREASURY
3 3-8s, 43-40, June, 104.27.
3 3-8s, 43-41, March, 106.16.
3 3-8s, 47-43, 108.16.
3¼s, 45-43, 108.7.
3¼s, 46-44, 108.8.
4s, 54-44, 112.16.
2 3-4s, 47-45, 105.2.
2½s, 45, 104.12.
3s, 48-46, 106.16.
3 1-8s, 49-46, 107.10.

TREASURY BONDS
2 3-4s, 51-48, 103.8.
3 1-8s, 52-49, 107.
2½s, 53-49, 100.10.
2½s, 52-50, 100.8.
2 3-4s, 54-51, 102.
3s, 55-51, 104.29.
2 7-8s, 60-55, 102.6.
2 3-4s, 59-56, 101.5.
2 3-4s, 63-58, 100.16.

FEDERAL FARM MTG.
3s, 47-42, 104.28.

HOME OWNERS LOAN
2 3-4s, 49-39, 101.28.
2¼s, 44-42, 102.23.
3s, 52-44, 104.30.

If a battery is fully charged there is no danger of its freezing.

For Sale

DRY SOFTWOOD $3.88. PLUS TAX. Diamond Pole & Piling Co. Phone 1050. C-318

DRY HARDWOOD $5.82; Dry Softwood $3.88; Flooring Clippings $6.75; Tie Slabs $7.00; Plus Tax. Call 1695. C-258

USED AND repossessed tires and radios. Guaranteed. Low prices. Easy terms. Factory retreads. Firestone Auto Supply, 913 Ludington St. C-259-13t

ARGUS CAMERA, model A, in good condition. Call Charles Larson, 693. C-270-3-

RIALTO THEATRE ticket at the Gladstone Press office for Mrs. Selma Jacobson.

FOR SALE—12 base piano accordian in excellent condition. Phone 1321 between 9:00 and 11:00 a. m. 5891-270-3t

FOR SALE—Ladies coats and suits. Inquire 1414 First Ave. So. upstairs after 10 a. m. 5901-270-3t

FOR SALE—Three acres of good Burbank potatoes as a whole or in parts. Call at 911 Washington avenue or phone 32-W. 5907-271-3t

FOR SALE—English cab baby buggy, practically new. Reasonable. Inquire 320 S. 7th St., upstairs. 5909-271-2t

Found

Bulova wrist watch in Gladstone. Owner may regain same by inquiring at 1012 Michigan Ave. and paying ad. G569-270-2t

Work Wanted

WANTED—Washings. Dry wash 5c per pound. Will call for and deliver. Inquire 208 S. 17th St. 5895-270-3t

For Rent

FOR RENT—Seven room modern house on Lake Shore Drive. Inquire 207 N. 9th St. 5686-250-3t

4-ROOM furnished, heated apartment, private bath and entrance. Pleasant rooms. Nice location. 616 S. 10th St. 5742-254-6t

5-ROOM modern home, completely furnished, new furnace, frigidaire and shower bath. 1014 S. 2nd Ave. Phone 642-W. 5821-263-6t

FOR RENT—Sleeping room for one or two people, completely furnished, just the kind of room you have wanted, but could not find. Desirable location, modern home on south side. Inquire at The PHOTO ART SHOP. 5819-263-6t

FOR RENT—Modern nine room house at 409 S. 16th St. Inquire at 1617 Second Ave. S. or phone 1468-J. 5880-268-3t

FOR RENT—Three room modern, heated, furnished apartment. Inquire 209 N. 13th St. 5888-268-3t

4-ROOM heated furnished lower apartment. Also 1 heated furnished sleeping room. 316 S. 13th St. 5892-270-3t

5-room house, furnished, very reasonable. Inquire 617 Delta avenue, Gladstone. G583-271-1t

3-ROOM upper flat with bath. $11.00 per month. Inquire 1722 Eighth Ave. S. 5908-271-3t

FOR RENT—Work shop or warehouse, 24x40, can be heated. See 1507 Ludington St. 5903-271-12t

Lost

LOST—Friday, set of false teeth in or near Pioneer Trail Park. Finder return to Press office. Reward. 5906-271-1t

BOSTON COPPERS

Boston, Sept. 27 (AP)—Closing prices:

Copper Range	$3.75
Isle Royale	1.87
Quincy Mining	2.62
Utah Metal	.65

FOREIGN EXCHANGE

New York, Sept. 27 (AP)—Closing rates of foreign exchange in New York follow:

Great Britain in dollars, others in cents. Great Britain, 4.72 3-8; 60-day bills, 4.70½; Canada, Montreal in New York, 98.23; New York in Montreal, 101.75; Belgium, 16.95; Czechoslovakia, 3.45; Denmark, 21.12; Finland, 2.12; France, 2.63 3-4; Germany 39.70, benevolent 15.50, travel 18.00; Greece, .88; Hungary, 19.85; Italy, 5.26¼; Jugoslavia, 2.34; Netherlands, 53.70; Norway, 23.77; Poland, 18.84; Portugal, 4.33½; Rumania, .75; Spain, unquoted; Sweden, 24.39; Switzerland, 22.39; Argentine, 31.54n; Brazil (free) 5.90n; Mexico City, 20.15; Japan, 27.65; Hongkong, 29.75; Shanghai, 17.65.

Rates in spot cables unless otherwise indicated.

n—Nominal.

Automobiles

RADIATOR TROUBLE? Quick, permanent repairs made here. Reasonable. E. J. VINETTE, Opp. Postoffice. C-21

"Clear the Decks"
A-1 Bargain
1936 FORD COUPE
This is an "A-1" bargain. In very good shape throughout. And a real buy at this "Clear the Deck" price.
$350

LOGGING TRUCKS AND TRAILERS
We have a large assortment of logging equipment which must be moved. Buy now before demand increases prices. You'll save!

See Us Today
NORTHERN MOTOR CO.
ESCANABA
H. J. NORTON
GLADSTONE

FOR SALE—$85.00, 1929 Ford Truck, dual wheel, new tires, motor in perfect condition. Can be seen at 1410 N. 22nd St. 5879-268-3t

QUALITY USED CARS
We have 3 used Ford V-8 late models, all conditioned. We have cut the prices on these cars to sell. '35 Tudor. '36 Tudor. '36 Fordor.
BRACKETT Chevrolet Co.

LATE MODEL Dodge Commercial Express with canopy top. Price $250. CLARK MOTOR CO. C-21

Real Estate

FOR RENT OR SALE—18 acre farm in Danforth. Emile Noblet, R. 1, Box 38, Escanaba, Mich. 5842-265-6t

RIALTO THEATRE ticket at the Gladstone Press office for Jos. Guimond.

WANTED TO RENT OR BUY—A suitable camp in deer country and located near trout stream. Must give full particulars as to location, terms, etc. Address: Wm. F. Schaller, Petoskey, Mich.

Look for Your Name In These Columns
FREE THEATRE TICKETS Every Day
(Tickets Good Today or Tomorrow Only)
Two Delft Tickets
Two Rialto Tickets

DELFT THEATRE
TODAY
"MOTHER CAREY'S CHICKENS"
Fay Bainter - Ralph Morgan

RIALTO THEATRE
"HAWAII CALLS"
Bobby Breen
and
"OVER THE GOAL"
Wm. Hopper - June Travis

Specials at Stores

TYPEWRITERS $5 and up. Also used Adders and Office Desks. OFFICE SERVICE CO. C-8

See the New MOORE'S CIRCULATING HEATERS. "Quality Stoves since 1857". PELTIN'S FURNITURE STORE. C-8

MEN! Your Fall Hat is here. Excellent selections in STYLEPARK and SCHOBLE at $2.95, $3.50, $5. ANDERSON-BLOOM. C-16

DELFT THEATRE ticket at the Press office for Mrs. Frank Hirn, 5th Ave. S.

FURNITURE ON EASY TERMS
Use your credit...select new furniture for your home now on our easy payments. We make liberal trade-in allowances for old suites. PETERSEN FURNITURE SHOP. C-20

Household Goods

USED MOORE wood and coal circulating heater turned in on a Duo-Therm oil heater. Sacrifice price if taken at once. Home Supply Co., 920 Lud. St. C-270-3t

HOUSEHOLD FURNITURE including player piano in good condition, reasonable. Radio, walker, stroller, sewing machine. 2125 S. 5th Ave. 5896-270-3t

FOR SALE—We have a good range stove, Maytag washer, ice box, beds, mattresses, springs, parlor suite, kitchen set, and many more household items too numerous to mention. Sale on Wednesday, Thursday and Friday. Inquire at 1115 Ludington St. 5910-271-1t

FOR SALE—Combination gas and wood stove. Inquire 419 First Ave. S. Telephone 620. 5904-271-3t

Help Wanted—Female

WOMAN between 35 and 45 for housework. 3 children in family. More for home than wages. Write Box 5890 C/o Press. 5890-270-3t

WANTED—Middle-aged woman as housekeeper for small family. Write Box 5906, care of Daily Press. 5906-271-2t

Wanted to Buy

WANTED TO BUY—Evergreens. J. M. Gifford, Ensign, Mich. 5860-266-6t

Business Directory

Specialist in
TYPEWRITERS
ADDING MACHINES
Repairing—Overhauling—Rebuilding
LEE W. COOPER
1610 Lud. St. Phone 243
ESCANABA

MEIERS SIGNS
Doing Best What Many Do Well
Outdoor Advertising · Neon Signs
Awnings
Phone 1433 Escanaba

CALL
George's Radio Shop
George Kornetzke, Prop.
For
RELIABLE RADIO SERVICE

STROMBERG-CARLSON RADIOS
705 South 15th Telephone 705

UP-DO FOR FALL
Hair styles are gloriously different for Fall. Come in today for an individualized hair-do.
The Vogue Beauty Shoppe
Phone 593 810 Lud. St.

Shiner Refrigeration Service
SERVICE AND PARTS
For All Makes of Elec. Refrig.
REFRIG SERVICE MOTORS
Phone 1112 428 S. 9th St.
Escanaba

THE DIAMOND CLINIC
805 Wis. Ave. Gladstone, Mich.
DR. F. J. DIAMOND
Physician and Surgeon
DR. A. J. DIAMOND
Ear, Eye, Nose, Throat
Eyes Tested and Glasses Fitted
Phones 221 (Clinic) or 229

Upper Peninsula Fumigating Co.
A. HUPY, MANAGER
We use the newest cyanide-gas method. Positive exterminators of all household pests. Ten years licensed Detroit operator. Orders taken at
West End Drug Store
PHONE 157

Maytags Frigidaires
Solve Your Heating Problems with Jungers Oil Heaters and Ranges.
Maytag Sales & Service
1119 Lud. Phone 22

Electric Motor Service
Repairing and Rewinding
Motors Bought, Sold, Exchanged and Rented.
CHALTRY
Opp. Postoffice Phone 1091

"Every Job Engineered"
For Satisfactory and Economical Operation
M. R. OSLUND
Phone 2114 Escanaba
Heating - Air Conditioning - Stokers

London Hat Cleaning and Shoe Repairing Shop
We specialize in dyeing shoes. All work guaranteed.
808 Lud. St. Phone 1525

Announcement

Gray Transportation Co.
Bus Leaves Escanaba for Bark River, Powers, Hermansville, Iron Mountain, Menominee, Marinette, Green Bay — 10:05 a. m. daily, Central Standard Time.

WORKER FOR THE BLIND

HORIZONTAL
1, 6 Famous deaf and blind woman.
11 Proverb.
12 Legal claim.
13 To boast.
15 Narrow lane.
17 Noisy feast.
19 Shrub yielding senna.
21 Fish.
22 Ream.
23 To sunburn.
24 Her teacher was her constant ______.
28 Genus of frogs.
29 To chatter.
31 Sultan's decrees.
33 Territory ruled by a bey.
35 To endeavor.
36 Slaves.
39 God of war.
40 Surface of woolen cloth.
41 Weird.
42 Fiber knots.
43 To degrade.
46 Cornmeal.
49 Small nail.
50 Gibbon.
52 Expert flyers.
54 She is well-known as ______.
55 She ______ throughout the U. S. A.

Answer to Previous Puzzle

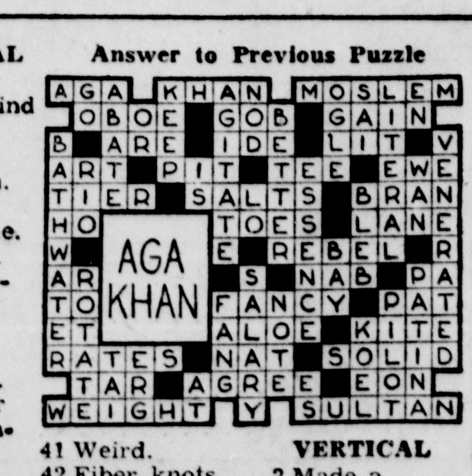

16 She graduated from college in spite of ______.
18 Small lion.
20 Substitutes for soap.
24 Vulgar fellow.
25 Crushes.
26 Pulpit block.
27 No.
30 Bulwark.
32 Horse's blinker.
34 Inlet.
37 Winding device.
38 Metric measure.
39 Sound of contempt.
45 Stir.
47 To sup.
48 Small shield.
49 Bushel.
51 Morindin dye.
53 Southeast.

VERTICAL
2 Made a mistake.
3 To depart.
4 Brim.
5 Northeast.
7 Ell.
8 Mouth.
9 Opposite of most.
10 Entities.
13 She has a mind.
14 Poor writer.

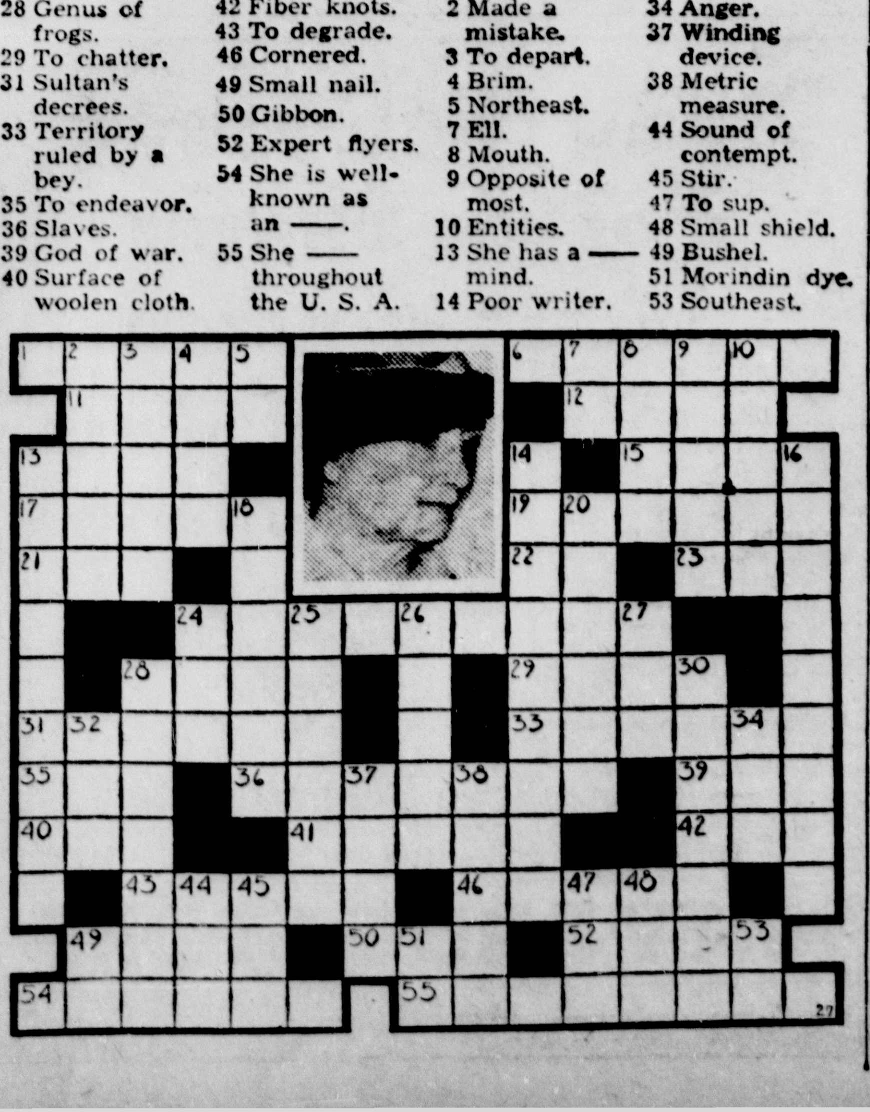

Dean Sets Pirates Back, 2 to 1; Tigers Take Two

CUBS ARE HALF TILT FROM TOP

Diz Has Little on Ball, But Fools Pirates; Lee Is Finisher

BY EARL HILLIGAN

Chicago, Sept. 27 (AP)—Ol' Dizzy Dean pitched his great heart out and the Chicago Cubs smack into the thick of the National league pennant battle today.

With little else on the ball but its cover, Dean hurled the Cubs to a thrill-packed, 2 to 1 victory over the league leading Pittsburgh Pirates for a triumph which left the Cubs trailing the Bucs by only half a game, with two more games between the clubs scheduled for tomorrow and Thursday.

Diz wasn't in there at the finish. Big Bill Lee, taking the mound with two out in the ninth, retired the final Pittsburgh batsman and Diz trudged slowly to the showers. But it was Dean's victory all the way, a victory he called "the greatest of my life" and one which won him the acclaim of the 42,238 hysterical fans who jammed Wrigley Field.

Has Change of Pace

Dean, in recapturing for an afternoon the glory that once was his in his St. Louis Cardinal heyday, allowed the Pirate sluggers just seven hits, their only run coming with Diz in the club house. In the ninth inning, Woody Jensen scored on Lee's wild pitch, with the game ending seconds later as Lee fanned Al Todd for the final out.

Starting his first game since Aug. 20 and called on to test his ailing, sore arm in a duel all-important to the Cubs' flag hopes, Dean proved his courage. He showed little "stuff," but his change of pace, mixed with the cunning of years of experience, gave the Pirates few openings.

He allowed two hits in the first inning and one in the second, then blanked the Bucs until the sixth, when they picked up another safety. They nicked him for two hits in the eighth and another in the ninth before Lee took over.

The Cubs scored in the third on Rip Collins' triple to right and Bill Jurges' single. The other run came in the sixth. With one out, Frank Demaree bounced a single off Pitcher Jim Tobin's bare hand and went to third as Phil Cavarretta singled. Demaree then scored as Carl Reynolds forced Cavaretta at second.

Augie Galan Hurt

The Pirates threatened in the eighth, which Bill Todd opened with a single. Manush, batting for Tobin, flied out, but Lloyd Waner singled Todd to third. Paul Waner then hit to Dean, who tossed to Hartnett to get Todd. John Rizzo then flied to end the frame.

In the ninth, Arky Vaughan was hit by a pitched ball. After Suhr had popped out, Jensen pinch-hit for Young and forced Vaughan at second, Dean to Jurges. Handley doubled Jensen to third and Lee replaced Dean. A wild pitch sent Jensen home and with the tying run on third, Lee fanned Todd to end the battle.

The victory, Dean's seventh as against one loss this year, cost the Cubs the services of Outfielder Augie Galan, possibly for the remainder of their five game schedule. Sliding into second in the second inning, Galan twisted his left knee so badly he had to be carried from the field.

Cavarretta went to right field, with Demaree moving to left, and this arrangement probably will be carried out again tomorrow, when Clay Bryant will try to make it two in a row for the Bruins. The Pirates' slab choice was Bob Klinger.

Tobin gave Dean a pitching argument all the way today, allowing only eight hits. Bill Swift, who took over for the Bucs in the eighth, retired the side in order.

PITTSBURGH	AB	R	H	O	A
L. Waner cf	4	0	2	3	1
P. Waner rf	4	0	0	1	0
Rizzo lf	4	0	1	2	0
Vaughan ss	3	0	1	2	2
Suhr 1b	4	0	0	9	1
Young 2b	3	0	0	3	7
Jensen xx	1	1	0	0	0
Handley 3b	4	0	1	4	1
Todd c	4	0	2	0	1
Tobin p	2	0	0	0	1
Manush x	1	0	0	0	0
Swift p	0	0	0	0	0
Totals	34	1	7	24	14

x—Batted for Tobin in 8th.
xx—Batted for Young in 9th.

CHICAGO	AB	R	H	O	A
Hack 3b	4	0	1	0	2
Herman 2b	3	0	0	4	1
Demaree rf-lf	4	1	1	2	0
Galan lf	1	0	1	0	1
Cavarretta rf	3	0	1	0	0
Reynolds cf	3	0	1	6	0
Hartnett c	2	0	0	3	0
Collins 1b	3	1	1	9	1
Jurges ss	3	0	2	2	2
Dean p	2	0	0	1	4
Lee p	0	0	0	0	0
Totals	28	2	8	27	11

Pittsburgh ..... 000 000 001—1
Chicago .... 001 001 00x—2

Errors: Young, Jurges.
Runs batted in: Reynolds, Jurges.
Two base hits: Jurges, Handley.
Three base hit: Collins.
Sacrifice: Dean.
Double plays: Vaughan to Young to Suhr; Young to Suhr.
Left on bases: Pittsburgh 7, Chicago 5.
Bases on balls: Tobin 1.
Strikeouts: Lee 1.
Hits: off Tobin 8 in 7 innings, Swift 0 in 1, Dean 7 in 8 2-3, Lee 0 in 1-3.
Winning pitcher: Dean.
Losing pitcher: Tobin.
Umpires: Campbell, Barr, Stark and Goetz.
Time: 1:38.
Attendance: 42,238 (official).

Stellar Pitching Beats Phils Twice

Boston, Sept. 27 (AP)—Two outstanding pitching performances, Jim Turner's 11-innings three-hitter and Rookie Tom Early's four-hitter, today enabled the Boston Bees to sweep a doubleheader from the Phillies, 2-1 and 4-1.

Early, a 21-year-old rookie up from the Bees' Hartford farm, owed his successful major league debut to West, who drove in three of the Bees' runs, and Debs Garms who connected three times against Elmer Burkart, who gave the Bees 10 hits and was slugged for three runs in the seventh.

First game:
Phila'phia 100 000 000 00—1 3 1
Boston ... 100 000 000 01—2 9 1
Mulcahy and Atwood; Turner and Mueller.

Second game:
Philadelphia .. 00 000 010—1 4 2
Boston .... 000 010 30x—4 10 1
Burkhart and Davis; Early and Lopez.

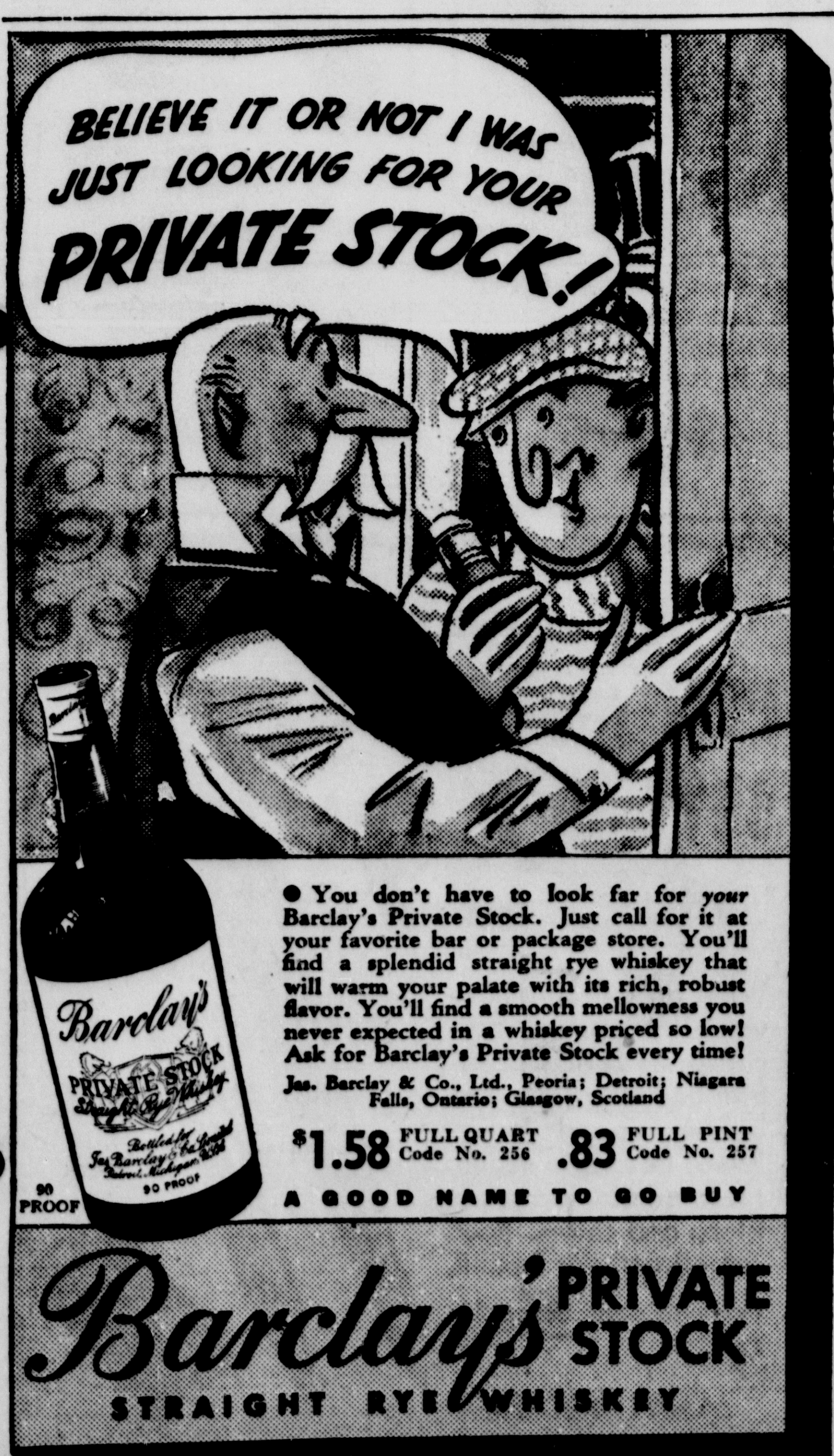

NEGRO FIGHTER FACES ADAMICK

Bout With Toles to Give Real Test for Boy From Midland

Detroit, Sept. 27 (AP)—Boxing fans expect the light will dawn on Jimmy Adamick tomorrow night and let a fellow decide how much a heavyweight fighter the Midland, Mich., boy really is.

Young Jimmy, a question mark whose recent fights with John Henry Lewis and George Sutka haven't helped find an answer, goes against Roscoe Toles, skillful negro boxer, for ten rounds of less at Olympia.

Some critics of Adamick's handlers say the latter have dodged a Toles match all these months during the publicizing of Jimmy because of fear the negro would win and take the bottom out of huge build-up plans.

Promoter Jack Kearns, who has taken part in pushing Adamick along, said he expected a full house of 18,000 for the fight, and a $30,000 "gate."

"We can't miss," Kearns said. "I can tell that by the advance sale."

BASEBALL

STANDINGS

American League

	W.	L.	Pct.
New York	97	51	.655
Boston	85	60	.586
Cleveland	84	63	.571
DETROIT	80	69	.537
Washington	73	74	.497
Chicago	61	80	.433
St. Louis	53	92	.366
Philadelphia	52	96	.351

National League

	W.	L.	Pct.
Pittsburgh	85	59	.590
Chicago	86	61	.585
New York	80	67	.544
Cincinnati	78	66	.542
Boston	75	72	.510
St. Louis	68	77	.469
Brooklyn	66	79	.455
Philadelphia	45	101	.308

YESTERDAY'S SCORES

American League

Detroit 5-10; St. Louis 4-2.
Cleveland 6; Chicago 1.
New York 5; Washington 2.
Boston 11; Philadelphia 1.

National League

Chicago 2; Pittsburgh 1.
Cincinnati 3; St. Louis 1.
New York 5-1; Brooklyn 3-5.
Boston 2-4; Philadelphia 1-1.

American Association Playoff

St. Paul .... 001 000 221—6 12 0
Kansas City. 202 020 10x—7 11 0
Frasier, Taylor, Klaerner, Brown and Silvestri, Pasek; Breuer, Makosky and Riddle.

International League Playoff

Newark .... 003 220 020—9 10 1
Buffalo .... 000 321 010—7 12 1
Haley, Page, Strincevich, Beggs and Rosar; Kowalik, Fink, Jacobs, Ash, Uhle and Savino.

GAMES TODAY

New York, Sept. 27 (AP)—Probable pitchers in the major leagues tomorrow: (won-and-lost records in parenthesis)

National League

Cincinnati at St. Louis: Weaver (5-3) vs. Cooper (1-1).
Pittsburgh at Chicago: Klinger (12-5) vs. Bryant (19-11).
Philadelphia at Boston: T. Lanning (0-1) vs. Doll (0-0).
(Only games scheduled)

American League

Boston at Philadelphia: Bagby (14-11) vs. Nelson (10-10).
Washington at New York: Krakauskas (5-5) vs. Ruffing (21-7).
Chicago at Cleveland: Lee (12-11) vs. Whitehill (9-7).
St. Louis at Detroit: Hildebrand (8-10) vs. Gill (11-9).

Doubleheader Split By New York Giants And Brooks Dodgers

Brooklyn, N. Y., Sept. 27 (AP)—The Brooklyn Dodgers and New York Giants ended their season's series today by dividing a double header, the Giants winning the opener 5 to 3 and the Brooks taking the nightcap, 5 to 1.

The second game was called at the end of five innings because of darkness.

The Giants used four pitchers in the first game.

John Gaddy, recruit up from Elmira, made his first start for the Dodgers and lasted until the fifth inning of the nightcap when Luke Hamlin came in with the bases filled and none out and halted the rally.

First Game: R. H. E.
New York 011 200 100—5 10 0
Brooklyn. 001 020 000—3 11 1
Wittig, Coffman and Danning; Fitzsiccons and George, Campbell.

Second game: R. H. E.
New York ... 100 000—1 8 1
Brooklyn .... 401 00x—5 8 0
Gumbert, Brown and Danning; Gaddy, Hamlin and Campbell.

EXHIBITION PRO FOOTBALL

At Allentown, Pa.: Cleveland Rams 33; Allentown Pros 7.

At Charleston, W. Va.: Chicago Bears 14; Los Angeles Bulldogs 12.

"Coffin Corner"

Ray "Coffin Corner' Bennett provided the Eskymos with three good breaks against Stambaugh last Saturday, slicing three punts out of bounds within the 16 yard line. A fourth kick just barely missed going out of bounds inside the five yard line.
—Daily Press Photo

BOXING

AT MARIGOLD GARDENS

Chicago, Sept. 27 (AP)—Davey Day, Chicago lightweight, jabbed away consistently and effectively with his left hand tonight to win an unanimous decision over Wally Hally of Los Angeles in the 10-round headliner at Marigold Gardens. Day weighed 136½ and Hally 135.

George Nyberg, 147, Port Arthur, Ont., was held to a four round draw in the second professional fight of his career when Weorge White, 147, Chicago, put on a fast finish.

DECISION UNANIMOUS

Pittsburgh, Sept. 27 (AP)—Sammy Angott, Washington, Pa., boxer, tonight won a unanimous decision over Leo Rodak, Chicago, in the 10-round main event at Motor Square Garden.

Rodak, who gave the 132-pound Angott a 3½ pound advantage, is the National Boxing association's choice for the vacated featherweight title.

Last Place Macks Lose To Red Sox

Philadelphia, Sept. 27 (AP)—The Boston Red Sox bunched 14 hits for 11 runs off two Philadelphia Athletics' pitchers today to defeat the last place Mackmen 11 to 1.

Ross started for the A's and lasted five and a third innings, the Sox getting nine hits and four runs off him.

The game was called at the end of the eighth inning because of darkness.

Score: R. H. E.
Boston .. 030 105 02—11 14 0
Athletics. 000 100 00— 1 4 3
Harris and Peacock; Ross, Gumpert and Hayes.

Brother Paul Dean Hard Hit By Cincy

St. Louis, Sept. 27 (AP)—The Cincinnati Reds squelched Paul Dean's attempt for a third comeback victory today, driving him from the mound with 10 hits in five innings, and beating the St. Louis Cardinals 3-1.

Bucky Walters held the Gas House Gang to six hits, driving in two of the Reds' runs with a single and double.

Score: R. H. E.
Cincinnati 010 110 000—3 10 1
St. Louis. 000 000 010—1 6 1
Walters and Lombardi; Dean, Lanier, Macon and Owen.

Tigers Hire Shea For Coach In 1939

Detroit, Sept. 27 (AP)—Engagement of Mervyn Shea as a Detroit Tiger coach for the 1939 season was announced tonight by General Manager Jack Zeller. Shea, who fills the coaching job vacated when Del Baker became manager, was a Tiger catcher during Bucky Harris' service as Detroit's manager. Zeller also said Bing Miller, who became a Tiger coach this season, would be re-engaged for next year.

LAYDEN MAPS OFFENSE

South Bend, Ind., Sept. 27 (AP)—Coach Elmer Layden of Notre Dame mapped offensive plays with his football squad today for the opening game here Saturday against Kansas. Halfback Mike Corgan, Ends Bill O'Loughlin and George Rassas and Captain Jim McGoldrick, guard, are expected to be out of the game with injuries.

GREENBERG UP TO 58 HOMERS

Browns Defeated, 5 to 4, and 10 to 2; Hank Has Three to Go

Detroit, Sept. 27. (AP) — Hank Greenberg, distance-clouting first baseman of the Detroit Tigers, poled two tremendous drives to center for his 57th and 58th home runs of the season today as Detroit swept a double-header with the St. Louis Browns, 5 to 4 and 10 to 2.

With five games left to play, Greenberg put himself within striking distance of Babe Ruth's 1927 major league record of 60 homers in a single season.

Today's two homers, hit off pitcher Bill Cox in the first and third innings of the nightcap, marked the eleventh time this season Greenberg has hit two or more circuit blows in a single game, thus bettering Hank's own big league record for that feat.

CLOSE TO RECORD

Detroit, Sept. 27 (AP)—Hank Greenberg's two home runs against St. Louis here today left the Detroit first baseman only two homers short of Babe Ruth's major league record of 60. The comparison:

Greenberg—58 home runs in 149 games (150 if a tie with St. Louis in which he hit no homer is included).

Ruth—Hit No. 58 in the Yankees' 152nd game in 1927; hit No. 59 also in 152nd fame; hit No. 60 in the 153rd game.

Greenberg's remaining chances—Two games against the Browns at Detroit; three games against the Indians at Cleveland.

Greenberg's first home run was a 440-foot liner inside the park, and Hank had to slide home to beat the relay in from center. Mark Christman, Detroit third baseman, had a home run inside the park in the first game, and Dixie Walker and Charlie Gehringer hit regulation homers in the double bill, Gehringer's his 20th of the season.

Called By Darkness

The Tigers won the opener when, with the score tied in the eighth inning, Bill Rogell worked relief hurler Fred Johnson for a walk, stole second, and scored on Johnson's wild throw to first on George Tebbetts' bunt.

Detroit scored seven runs in the first three innings, four on Greenberg's homers, to run away with the second game which was called because of darkness at the end of the seventh inning.

To break Ruth's record, Greenberg will have to collect three home runs by next Sunday. Two games, both with St. Louis, remain to be played at Briggs stadium where the left field barrier is favorable for Hank's circuit blow production. Three games will be played against the Cleveland Indians at Cleveland.

Oral Hildebrand, big righthander formerly with Cleveland, is nominated to hurl for the Browns here tomorrow. He will be opposed by George Gill.

Roxie Lawson, who relieved Alton Benton in the sixth inning of today's opener, was credited with the victory, his eighth of the season. George (Slicker) Coffman went all the way for Detroit in the second game to win his fourth game for the 1938 Tigers.

(First Game)

Box score:

St. Louis	AB	R	H	O	A
Almada, cf	4	0	1	1	0
McQuinn, 1b	4	0	1	8	0
Mazzera, lf	5	1	1	3	0
Clift, 3b	4	1	1	1	1
Grace, rf	5	1	2	4	0
Kress, ss	5	0	1	2	2
Sullivan, c	2	1	2	4	1
Heffner, 2b	3	0	1	1	2
Walkup, p	3	0	2	0	2
Bell, x	1	0	0	0	0
Johnson, p	0	0	0	0	0
Totals	36	4	12	24	8

x Batted for Walkup in 8th.

Detroit	AB	R	H	O	A
Morgan, cf	5	0	0	0	0
Walker, rf	5	2	2	1	0
Gehringer, 2b	2	1	0	3	7
Greenberg, 1b	1	0	1	10	1
Fox, rf	4	0	2	2	0
Rogell, ss	3	1	0	6	3
Tebbetts, c	4	0	1	4	0
Christman, 3b	3	1	1	1	1
Benton, p	2	0	0	0	1
Lawson, p	2	0	0	0	1
Totals	31	5	7	27	14

Score by innings:
St. Louis ...... 000 202 000—4
Detroit .... 220 000 01x—5

Errors—Kress, Sullivan, Johnson.
Runs batted in—Greenberg, Fox, Christman, Walker, Kress, Sullivan 2, Heffner.
Home runs—Christman, Walker.
Stolen bases—Sullivan, Rogell.
Sacrifice—Heffner.
Double plays—Gehringer, Rogell to Greenberg; Rogell to Greenberg.
Left on bases—St. Louis 11, Detroit 9.
Bases on balls—Walkup 5, Johnson 2, Benton 2, Lawson 3.
Strikeouts—Walkup 2, Benton 1, Lawson 2.
Hits—off Walkup 6 in 7 innings; Johnson 1 in 1; Benton 9 in 5 2-3; Lawson 3 in 3 1-3.
Passed ball—Tebbetts.
Winning pitcher—Lawson.
Losing pitcher—ohnson.
Umpires — Hubbard, Rommel and Kolls.
Time—2:10.

(SECOND GAME)

Score by innings:
St. Louis .... 000 001 1— 2 8 2
Detroit ..... 223 000 3—10 9 0
Cox, Cole and Hershany; Coffman and Tebbetts.

"Stop Norway" Is Cry Of Nordberg Gridders

"Stop Norway" is the password at the Escanaba high school athletic field this week as the Eskymos begin preparation for one of their hardest battles of the year, the game against Coach Allan Ronberg's undefeated Vikings Saturday at Norway.

The locals have more than a little to settle with the Vikes in the way of past performances. In the last meeting of the two, the locals were held to a scoreless tie and the year before suffered a 6-0 defeat. Then back in 1930, the locals were trounced by a score of 21-7. All in all, that stacks up a a blot on the locals' escutcheon—as the drama would have it.

At present, the Vikings are on top of the Range heap in spite of the fact that they have played their games without a full lineup of regulars. Two weeks ago, Dapoz, one of the best halfbacks in the peninsula, was injured and did not play and last week, the Vikes beat a tough Iron River team without the services of their regular fullback, DeBernardi, whose father died the morning of the game. At present, it looks as if the Vikes will be at full strength for the first time against the Eskymos.

In view of Norway's formidable pass attack, Coach Carl Nordberg is expected to dwell on that phase of the game. The locals did a good defensive job last Saturday, knocking down two Stambaugh passes and intercepting another. The Hilltops completed only one, for a gain of 11 yards.

SPILLING the DOPE

BY JOHNNY INKSLINGER

They're still talking about that run of Joe Young at Menominee Saturday . . . the Parochial back's 80 yard jaunt through the entire Menominee team for a touchdown was the longest run made in Menominee since 1931 . . . in spite of the fact that the Parochials have not won a game, their work already has caused the peninsula to sit up and take notice . . . they held the highly rated Iron Mountain team to three touchdowns and then played Menominee to a tie, missing victory only by a narrow margin . . . you've got to hand it to 'em, folks, the Parochials are going up . . . it ought to be a great game here Saturday between St. Joe and Crystal Falls.

—O—

And, talking about long runs, did you notice what Morgan Gingrass did for Northern State last Saturday . . . he intercepted one pass and scampered 60 yards for a touchdown . . . and then picked another one out of the air three yards behind his goal line and sped through the entire Oshkosh team for 103 yards and another score . . . that was, indeed, fine work but, as the Marquette reporter who covered the game asked, what would the coach have said to Gingrass if he had been tackled back there behind the goal line? . . . incidentally, Francis Vetort of Stephenson, who is known to many local fans for his boxing ability, provided the block of the last two danger men to enable Gingrass to make his getaway . . . Vetort, who is captain of the Northerners, plays at a guard position instead of fullback as he did at Stephenson high school.

—O—

On the basis of their work in the Stambaugh game, Escanaba backs can be relied upon to carry the ball more than three yards every time their signal is called . . . with the exception of Bender's 49 yard run for a touchdown, four backs are very close . . . Pfotenhauer carried the ball eight times for an average of 4.1 yards . . . Barron was second with 3.5 yards average on 12 tries . . . Slug Hansen got 3.3 yards for each of the nine times he carried the ball . . . and Bender's six tries brought him an average of 3.0 yards . . . counting his touchdown run, Bender leads them all with an average of 9.5 yards per try . . . again disregarding Bender's dash, the longest Eskymo touchdown drive was 28 yards, made in two plays . . . another took four plays to go 16 yards and the third two plays for 12 yards . . . two breaks came as the result of bad Stambaugh punts and the third on a blocked punt.

Pennant Races at a Glance

Summer is over but it's still hot in the National League. The rampant Chicago Cubs clipped a game from the Pittsburgh Pirates league lead yesterday by winning the opening game of their momentous series and, with two more games left in the series and six more for the season, the Pirates hold only a half game advantage.

The victory put the Cubs ahead in games won, 86 to 85, and they now are only two games "down" on the losing side. Chicago, however, has five games left to the Bucs six.

	W.	L.	Pct.
Pittsburgh	85	59	.590
(Games to play, 6)			
Chicago	86	61	.585
(Games behind, ½; to play, 5)			

The clubs' schedules for the rest of the season:

Wednesday, Sept. 28—Pittsburgh at Chicago.

Thursday, Sept. 29 — Pittsburgh at Chicago.

Friday, Sept. 30 — Pittsburgh at Cincinnati, doubleheader; Chicago at St. Louis.

Saturday, Oct. 1—Pittsburgh at Cincinnati; Chicago at St. Louis.

Sunday, Oct. 2—Pittsburgh at Cincinnati; Chicago at St. Louis.

Nine Beauchamps Playing Baseball

Nine Beauchamp boys—three former residents of this city—have formed a baseball team of their own at Iron Mountain and Sunday they defeated Aurora, Wisconisn, by a score of 12-7.

Henry, Jovis and Tom, formerly of this city, are members of the Beauchamp team, which also has Francis, Lawrence, Willard, Arthur, Harvey, Richard and William.

Ten Sox Batters Whiffed By Feller

Cleveland, Sept. 27 (AP)—Bob Feller won his 17th game of the season today, striking out ten Chicago White Sox batters and allowing only five hits as the Cleveland Indians took the first of a three-game series, 6 to 1.

Chicago . 000 100 000—1 5 0
Cleveland 200 003 10x—6 11 0
Stratton and Rensa; Feller and Pytlak.

CRYSTAL FALLS HERE SATURDAY

Parochials Set to Chalk Up First Victory of Season

Satisfied that they are capable of taking care of themselves in fast company, St. Joseph high school gridders are going about their practices this week with a frim determination to chalk up their first victory of the season Saturday, when they entertain Crystal Falls high school.

The boys have been put through some pass defense maneuvers this week, a department in which they were weak against Menominee. Timing of their offensive plays, too, has come in for plenty of work.

Much of St. Joseph's success against Crystal Falls Saturday probably will fall on the shoulders of Joe Young and O'Donnell. These two boys did plenty of damage against the Maroons last week and are two of the most promising ball carriers the Parochials have had in several years. O'Donnell, besides being a good ball carrier, is an excellent punter and passer.

Crystal Falls, resuming football under Coach Billy Waytulonis, former Marquette University gridder, after several years of inactivity, has shown good prospects of becoming a strong team. Last week, the Falls crew disposed of a veteran Stephenson aggregation by a score of 18-0. The previous week, they held the strong Norway team to a 13-0 score. Pretto and Rondon are the big guns of the Crystal Falls attack.

Left-Winger Gomez Nips Senators, 5-2

New York, Sept. 27 (AP)—Vernon Gomez, the old left winger of the New York Yankees, stopped the Washington Senators with eight hits 5 to 2 today and scored his 18th triumph of the season.

Pitching despite a cold, Gomez breezed home, allowing six of the Nats' hits after the seventh inning.

Dutch Leonard, who started for the Senators, lasted only five innings.

Score: R. H. E.
Senators . 000 000 101—2 8 2
New York 110 110 01x—5 10 0
Leonard, Weaver, Kelley and Giuliani; Gomez and Glenn.

On Mount Athos, Grecian peninsula, there are 20 monasteries, and women have been forbidden for 1000 years to go there.

SNEAD STRIKES GOLF JACKPOT

Westchester Win Boosts Earnings to $17,572, New High Record

BY BILL BONI

White Plains, N. Y., Sept. 27 (AP)—Hitting the biggest jackpot professional golf has had in recent years Sluggin' Sam Snead today took down top money of $5,000 in the $13,500 Westchester 108-hole open golf tournament with a score of 430 and set a new record for one-year prize winning.

The fat check brought his earning since January 1 to $17,572.83 more than double that of his closest rival. It also was more than $2,000 better than the previous mark set by Horton Smith in 1929 when he collected $15,000.

In the last two rounds, over a course that consistently baffled most of the game's greatest players, Sam showed he had everything on the ball when the pressure was on and the prize worthwhile. Tied for fourth place, four shots off the pace, at the start of the morning round, he climbed into a tie for the lead with a 71 and went around the last 18 holes in 69, one under par.

His finish and Billy Burke's start on this final day proved too much for the popular Cleveland veteran who won the 1931 National open championship. Billy, who had slid from first place to fifth when he fizzled to a 78 this morning, improved on that by ten strokes with a closing 68. That was good enough only for second place at 432 and $2,000.

P. G. A. Champion Paul Runyan missed an 18-foot putt on the home green for a 70 and Byron Nelson missed a 10 footer at the same spot for the same score, so they wound up in a third-place tie at 434 and split $1,800. Ben Hogan, ex-Texan from Purchase, N. Y., shot a 71 and 436 for $700. Chandler Harper, 24-year-old Virginia open champion, fell off to a closing 75 for 437 and $600. U. S. open champion Ralph Guldahl, metropolitan open champion Jimmy Hines and veteran Mike Turnesa, brother of the U. S. amateur title holder, tied at 439 and split $1,350.

Jim McSpaden, who was even with Smead at 361 going into the final round, blew up to a closing 79 for 440, $350 and tenth place.

Beyond the first ten were such noted campaigners as Johnny Revolta, 442; Henry Picard and Dick Metz, 443, Vic Ghezzi and Ray Mangrum, 444; Harry Cooper, 445; Ky Laffoon, 447; Denny Shute, 448; Jimmy Thomson, 450; Gene Sarazen, 451; Tony Manero, 452, and Lawson Little, 453.

Twilight League Last Round-Up Is Tonight's Event

The last round-up of the Escanaba golf club twilight league will be the dinner tonight at the club house beginning at 6:30 o'clock. Members of the Reds team which lost to the Blues in the season play will be hosts to the winners at the dinners at the dinner.

There will also be golf for those wishing to play, before the dinner.

As this is probably the last chance of the season for league players to get together all are urged to make a special effort to be present. In the following lists, members of the losing Reds team have been made responsible for both the presence and the dinners of their victorious guests. Any twilight league players who may have been left off the lists are also invited.

Reds	Blues
L. Brotherton	B. Deo
S. Venne	H. Needham
J. Jones	E. G. Bennett
C. Skopp	J. Sullivan
J. Lee	W. Schuldes
W. Dickson	M. Sullivan
C. B. Kitchen	A. H. Groesbeck
Dr. D. Boyce	W. J. Smith
G. Belanger	L. Empson
B. Schmit	E. Norris
Dr. LeMire	C. Gessner
R. W. Haddock	C. Hawkins
Dr. Stillwagen	G. Brown
W. S. Skellenger	C. J. Driscoll
H. Shepeck	S. Smith
H. Watkins	B. O'Neal
G. Dehlin	W. Peterson
F. Crow	C. Green
J. Cass	W. Vanderweighe
H. Hogan	P. McPherson
F. Boyce	D. McGinn
W. O'Conor	A. C. Peterson
Rev. Berger	Rev. Evans
W. Ayres	M. Standish
Dr. Long	J. Lemmer
H. Meirs	Huckenpahler
J. Card	P. Wohlen
L. Heintz	Ahlskog
J. Frost	J. F. Richardson
G. Jackson	H. Norton
C. B. Farrell	E. A. D'Amour
B. Andrews	N. D'Amour
J. Hart	W. Kennedy
T. Lynott	H. Gessner

Belland Pays Fine And Loses License For Driving Drunk

William Belland of Rapid River was sentenced to pay a fine of $50 and costs and his driver's license was revoked when he plead guilty to a charge of driving an auto while under the influence of liquor in Justice O. C. Estensen's court Monday evening. Belland is a candidate for Delta county clerk on the Republican ticket.

He was arrested Saturday night by Officer Frank Quinn after his car was involved in a collision.

Pike county, Ark., is the only place in North America where diamonds are found in any quantity.

Lou Villemur Kills Bear; Now Prisoners Eat

Louis Villemur, of this city, and employed at the branch state prison, Marquette, is holding "open house" this week, with bear steaks as the piece de resistance.

Last Thursday night, shortly after a 100-pound pig had been missing from the farm at the prison, Villemur shot a 400-pound black bear which, it is believed, was responsible for the missing pig.

The bear was shot about 9 o'clock and Warden Marvin L. Coon said he is happy about the whole thing because the big fellow had been a frequent visitor at the prison farm, snooping around for food.

Steaks Are Ready

Now the "boys" at the prison can eat the bear. The steaks are ready for the stove, safely stored in the prison farm ice box. And to top it off, Warden Coon reported that a rug may be made from the hide, although conservation officers advise otherwise. They say the hair would come out rapidly.

"In the interests of the safety of our prison farm pigs, we are still on the lookout," Coon said, "because this 400-pounder's mate and a cub are still within the farm area."

Pointing out that Villemur was within the law in shooting the bear, the warden said the conservation department was notified about ten days ago that the bear was getting altogether too familiar with the prison pigs. Permission was obtained, Villemur went to bat, and now—well, bear steak makes pretty good eating.

COACH CRISLER JUGGLES LINEUP

Michigan State Plays Are Tried Out on First Stringers

BY GEORGE A. STAUTER

Ann Arbor, Mich., Sept. 27 (AP)—Michigan's football team worked both on offense and defense today as Coach Herbert O. (Fritz) Crisler continued to experiment on the line and in the backfield.

Two full teams, consisting of players likely to see action against Michigan State here Saturday, had another glimpse of Spartan formations and then tried out some new plays of their own in a scrimmage against the reserves.

Crisler juggled his lineup by alternating Vincent Valek, John Nicholson, Ed Fruitig and Danny Smick at the ends. In the backfield he substituted big Forest Evashevski for Jack Meyer at quarterback and had Ed Phillips and Wally Hook try out at fullback.

Improved blocking and tackling was noticeable in the scrimmage.

Paul Kromer, sophomore halfback, was a scrimmage casualty, twisting his ankle, but doctors said he would be able to reume practice tomorrow.

Kromer, almost a certain starter against the Spartans, and Fred Trosko, another halfback, were impressive inpassing practice against a fourth-string eleven.

One backfield combination was comprised of Evashevski, Kromer, Trosko, and Hook, who alternated with Phillips, while another had Meyer at quarterback, Harmon Purucker as the halfbacks, and Ed Christy at fullback.

Dennis Kuhn, 210-pound junior tackle from River Rouge, was back in uniform after having previously announced he would withdraw from school.

Applications for tickets meanwhile continued to pour in to the athletic office and Ticket Manager Harry Tillotson said a sellout crowd of 85,000 was assured. He said 65,000 tickets already had been sold. Last year 63,000 witnessed the intra-state game, largest opening day crowd in history.

One More Victory Needed By Newark

Buffalo, N. Y., Sept. 27 (AP)—The champion Newark Bears took a three to one lead in their final International league playoff series with Buffalo tonight by defeating the Bisons 9-7. The Bears now need only one more victory to clinch the best-of-seven series.

The fifth game of the set will be played here tomorrow with the sixth and seventh games, if necessary, scheduled to be played in Newark.

The victors of the series will capture the governor's cup, a $4,000 purse, and the right to meet the American Association play-off winners in the "little world series."

Stengel Is Rehired As Pilot For Bees

Boston, Sept. 27 (AP)—Reappointment of Casey Stengel as manager of the Boston Bees for 1939 was announced by General Manager Bob Quinn tonight to "forestall any rumors to the contrary."

"We generally wait until one season is over before announcing plans for the next one," Quinn said, "but since there are so many managerial rumors flying about, this is as good a time as any to announce that Casey Stengel has accepted the Bees' terms to continue as their manager for the season."

Girls usually cease to grow between the ages of 15 and 16; boys continue to develop for two years or more beyond those ages.

-:- Munising News -:-

DOCK PROPOSAL HAS OPPOSITION

Members of Development Club Volunteer As Election Boards

Munising, Sept. 27—Members of the Munising Development club, active in the promotion of the $40,000 dock bond issue which will be voted on here Thursday by taxpayers, have been named to the election boards for the special election. Services of the club members were volunteered to reduce the expense of the special election. The following election boards were named:

Precinct No. 1—John I. Keeton, Borah Osser, George Cowell, C. L. Peters.

Precinct No. 2—Benjamin Zastrow, L. F. Pearce, George Leach, Charles Symon.

Precinct No. 3—Vernon A. Floria, Walter Toebe, W. A. Cox, George Chudacoff.

The Development club on Monday evening sponsored an open forum at the Beach Inn where discussion of the proposed dock was carried on.

Opposition to the dock proposal also developed here. The following communication was received by the Escanaba Press from Roy Mattson and C. H. Anderson, commercial fishermen:

The commercial fishermen and taxpayers in the city of Munising are keenly interested in the development of the city and the promotion of tourist and other industries. For many years we have been catering to sport fishing and have been successful in securing a considerable business from tourists. If there has been any shortage in boats and equipment to fill all requirements, such shortage has never been noticed by us or called to our attention.

We have had to secure lake frontage, build our own docks, and pay taxes on them, and neither the Development club nor the city government has ever given us any subsidy or offered any free facilities. We are now asked to vote an increase in our taxes to develop our own competition, mostly for the benefit of outsiders who may come here to stay for short periods. We are told that the building of an expensive dock will bring outsiders to Munising and thus through this business pay for the dock; that many yachts which now pass up Munising would come here if they had a dock to tie up to.

During the past few years, there have been quite a number of yachts in Munising, and I wonder how many people ever saw or heard of one of these yachts tying up to a dock. An expensive yacht tied up to a city dock would be overrun with curiosity seekers and proper protection would require a considerable private or public watchman service. You will notice that the yachts anchor out in the water and use a dory to go back and forth, and no person can truthfully state that an expensive dock is necessary for this type of service, or that they desire it.

Last sspring there were approved two bond issues amounting to $30,000 for sewer extensions and a new fire hall. The dock project was rejected by the voters. We are told that the city's portion of the cost of the dock is $40,000, and that the federal government will furnish an additional $32,000 to build a $72,000 dock, but this does not tell the whole story. The bond issue will run for something like fifteen years, and it looks like the interest that will have to be paid will bring the city's cost to about $56,000. Knowing the fishing industry both from the commercial angle and from the tourist angle, and knowing the number of yachts that come into Munising, we know that this $56,000 can never be returned to the taxpayers of Munising.

We are told that the large taxpayers are all in favor of this bond issue, but if the large taxpayers have been consulted, we have never heard of it. We consider our industries the large taxpayers, and if the management of any industry has made a statement to that effect, we have not been so informed. It appears to us that the propaganda for this extravagance comes principally from the non-taxpayers and a few small taxpayers.

Considering the old dock, which we all admit is out of repair, we believe that the excess piling can be pulled and cleaned out, that the straight portion of the dock can be sheeted and braced up, and that it will last another forty years and cover every necessary requirement and that the cost of doing this work will amount to only a few thousand dollars and that the maintenance will not be as much as will be required for the new dock.

The fishermen of Munising, the large taxpayers referred to, and practically all of the small taxpayers have no chance in any way to get anything back from this investment. The bonded indebtedness of the city of Munising without this additional burden is over $50,000. We deem that too big a load and believe that the taxpayers of Munising should work together to avoid further debt and get on a cash basis.

Some time ago the Cleveland Cliffs Iron company donated a beautiful park area to the city, and nothing has been done to develop this or make any use of it whatsoever. We believe that a small investment in the development of this park site would bring more tourists to Munising than the expensive dock now planned, and it can then be used and enjoyed by people who have to pay taxes but can not afford a yacht.

JERRY GOLDEN

Munising, Sept. 27—Funeral services for Jerry Golden of Cheboygan will be held here on Wednesday afternoon at 1:30 o'clock from the C. F. Beaulieu Funeral Home. The Rev. Fr. Edward Lulewicz of Sacred Heart church will officiate at the services. Burial will be made in Maple Grove cemetery.

Mr. Golden died in the Munising hospital on Saturday evening from a skull fracture received when he fell from the porch of the Alger hotel earlier in the evening.

Hunters Cautioned By Forest Ranger

Munising, Sept. 27—Small game hunters are urged to use care with fire during their trips to the woods this fall, according to a report by Arthur O. Schafer, district forest ranger.

Frequent rains during the summer months has caused a heavy growth of herbaceous plant material which is now dead and in a highly inflammable condition. A few rainless days during the fall season easily causes high fire hazard conditions and the presence of large numbers of forest users during these periods provide the means for fires.

Be sure your fires, ciragettes and matches are out. Don't be the cause of forest fire. Whether the fire is large or small, it destroys timber growth, game cover, and game, and costs money to suppress.

"This season has been a very good one," states Mr. Schafer, "since we have suppressed only seven fires, the largest of which was .03 of an acre. This record is largely due to the rainy season. However, we feel certain that public cooperation is going a long way in preventing fires."

STRIKE CONTINUES

Iron Mountain — The seventh week of the Vulcan church "strike" began Sunday with no change in the situation.

Picketers of St. Barbara's parish, who have been holding the Rev. Fr. Simon Borkowski, pastor, "prisoner" in the parish residence, were still on duty. They had as yet received no reply to their recent appeal to Rome for intervention in the situation.

The picketers are seeking to retain Fr. Simon as pastor. They began their "strike" when he was recalled to the Salvatorian seminary in St. Nazianz, Wis.

BRIEFLY TOLD

To Wed Soon—Among those who have applied for license to wed are Everett Way of Cornell and Marie Reiffers of this city; Richard Peterson and Mary Alice Erfourth of Gladstone.

* * *

Republicans Club — A regular meeting of the Escanaba Republicans club will be held tonight at the city hall. Coming activities of the club, including social events, will be discussed, and a full attendance is desired.

* * *

Bake Sale—The Luther league of the Bethany Lutheran church is arranging for a sale of homemade bread, coffee-bread, cookies, cakes, pies and doughnuts to be held at the Andrews Furniture store next Saturday morning, beginning at 9 o'clock.

* * *

Teachers Plan Program—Gladstone Local 407, American Federation of Teachers, held a meeting at the courthouse last night and made plans for their activities during the ensuing year.

* * *

K. of C. Bowlers—Emil L'Heureux, Knights of Columbus bowling secretary, has announced that the K. of C. bowling team will have their first practice match tonight at 7 o'clock.

Examination Passed By John Ettenhofer

John Francis Ettenhofer, son of Mr. and Mrs. Michael F. Ettenhofer, 1017 South 12th street, passed a United States naval examination yesterday at the local postoffice. He was one of a class of 13 to pass the preliminary examination.

His requisition for service was for a place as a student in the government school of music at Washington, D. C., where military musicians receive their training. He was a prominent young musician in school here, and was selected to play in the Governor's band at Mackinac Island last summer.

One discovery made by stratosphers flights is that the air at such heights, although much rarer than that near the ground, contains about the same percentage of oxygen.

Phillips 66

Buy Mileage With Performance

Phillips "66" Poly Gas

Gives the Maximum of Both

LAKE STATES OIL CO. & Associated Dealers

TRY A TANKFULL

RHEUMATIC PAIN In ARMS

Relieved by Rux

As Told By Minnesota Man

ED LINDQUIST

According to Mr. Ed. Lindquist, 518 2nd Street, Bemidji, Minnesota; his terrible rheumatic pains in his arms have been relieved. Mr. Lindquist states, "I have been suffering with terrible rheumatic pains in my arm. In fact the pain was so severe that I could not sleep at night. I have already told many friends of mine about the relief that RUX has given me from these rheumatic pains. I am thankful to this company and I can honestly recommend RUX to those who suffered as I did."

Many people have been so tortured with muscular rheumatic pains in arms, shoulders and legs that they could scream with pain and RUX relieved those attacks in an almost unbelievable way.

Ask Peoples Drug Store about RUX today. They will tell you about the amazing powers of salicylates in relieving the pain of rheumatic fever. They will tell you that RUX contains salicylates and that it is pure. Make the RUX test for yourself today.

RUX For Pleasant Rheumatic and Neuritic Relief

You can have a MODERN FURNACE without Paying a Fancy Price

FREE ESTIMATE Factory Price

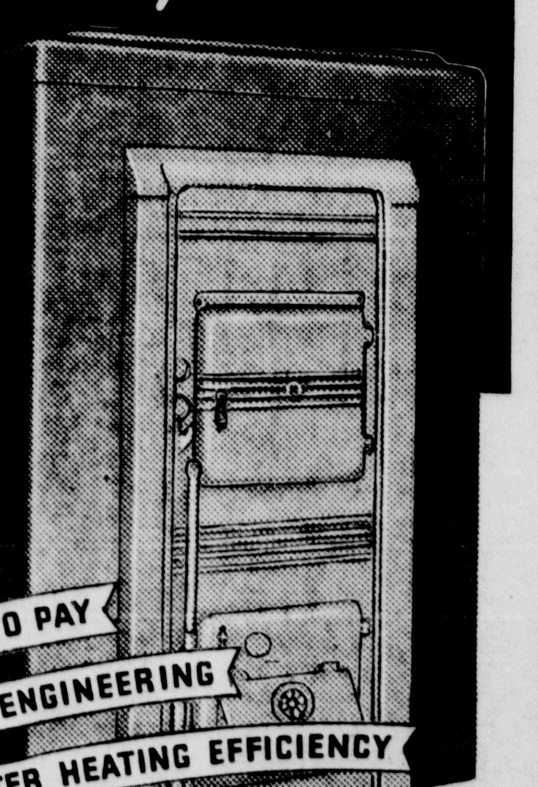

Now at amazingly small cost and on easy 3-Year Terms your home can have modern furnace heat. Call the Kalamazoo Factory-trained expert. He will measure your house—submit FREE plans—give you a FREE ESTIMATE. See the new Kalamazoo square casing furnace now on display at factory branch.

AUTOMATIC HEAT

Ask to see the new Kalamazoo Stokers and new Kalamazoo Oil Burners. Save money at the Factory Display Room.

Our new air circulating fans provide automatic winter air conditioning and summer cooling.

FACTORY GUARANTEE

Kalamazoo guarantees the quality of your furnace—Kalamazoo guarantees your installation — Kalamazoo GUARANTEES YOUR HEAT.

Kalamazoo Furnaces and equipment planned and installed by FACTORY TRAINED MEN.

39 Years in Business—Over 1,300,000 Satisfied Users.

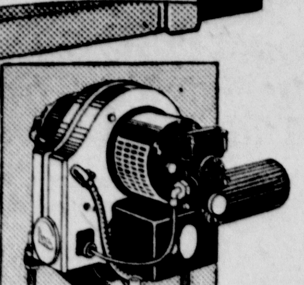

1939 model Kalamazoo quiet, powerful Oil Burners with Minneapolis Honeywell Controls have the latest engineering improvements.

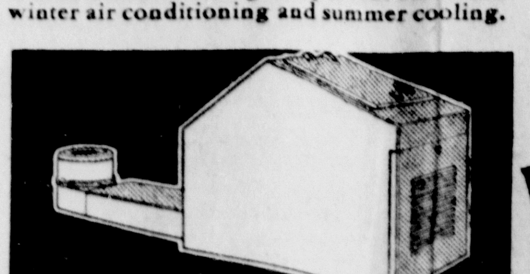

Kalamazoo Stokers now available for either soft coal or hard coal. Let us demonstrate their efficiency.

Warm air furnaces as low as $59.85 Factory Price

KALAMAZOO STOVE & FURNACE COMPANY, *Manufacturers*

Escanaba, Mich. 116 So. 11th St. Phone 507

"A Kalamazoo Direct to You" Trade Mark Registered

We clean and repair all makes of furnaces

THE FAIR STORE

FASHION CENTER OF UPPER MICHIGAN

ACCESSORIES Main Floor

TEAL BLUE

brings the tang of Autumn Outdoors to your costumes

An impetuous shade of blue ... designed by nature for the wings and head of a wild bird...borrowed by Fashion for your own Autumn accessories. Ideal with black, plum, burgundy and brown costumes.

Sketched from stock

BAGS

French suede cocktail bags . . . sporty buffalos . . . dressy calfskins in a wide selection of the newest, smartest shapes. Every bag exquisitely fitted and lined. New autumn shades.

$3

Suede Gloves

Handsome suede gloves to add that perfect touch to your new fall costume. 4-button pull-ons in Burnt Earth, Chateau Wine, Golden Havana, Spice, Black or Brown.

$1.98

LA TAUSCA Pearls

Smart for accent against your black fall frocks. One, two and three stands with rhinestone clasps. Guaranteed to retain their lustre.

$1.00

Kayser Gloves

Captivating new fall styles in Kaysuede, Leatherette or Kay Twill. Terra Cotta, Chocolate, Wine Red, Black or Navy. Dressy and sports styles.

$1.00

STRATFORD PEN and PENCIL SETS.. 59c

Sketched from stock

What an extraordinary value! A special purchase made this possible! Self-filling pen has iridium tipped point. Pencil has triple action, reserve lead, eraser. In black and colors. Each set attractively boxed.

Pen, individually boxed, 39c
Pencil, " " 29c

MAIN FLOOR